metro®
NEW YORK • Weekend, June 15-17, 2012

"my birth control + his condoms"

If you're having sex, use BOTH
to help prevent pregnancy, HIV & STDs

For free, confidential clinics search NYC Teen on nyc.gov or call 311

SCAN TO FIND A CLINIC

©2012 New York City Department of Health and Mental Hygiene
Funding was made possible (in part) by cooperative agreement #5U58DP002902-02 from the Centers for Disease Control and Prevention (CDC).

NYC Health
Michael R. Bloomberg | Mayor
Thomas Farley, MD MPH | Commissioner

Confidential + FREE or VERY LOW COST

sexual health services clinics for TEENS

SYMBOLS

★ = All of the services listed at the bottom right are available and free
Ⓐ = Abortion available
Ⓒ = Counseling available
▲ = LGBTQI-specific services available (Remember that LGBTQI teens can get services at all of the clinics listed!)

BRONX

Ⓒ **Adolescent and Young Adult Health Program, Bronx Care at Third Avenue—MLK, JR. Health Center**
2739 Third Ave. BRONX 10451
Btwn: East 145 & 146 Sts.
Phone: 718-838-1016
Subway: 2 5 -3rd Ave.; 4 -149 St.-Grand Concourse
Bus: Bx 2,4,15,19,21,41,55

▲ **Adolescent REP Program at Children's Hospital at Montefiore Medical Center**
111 East 210 St. BRONX 10467
Btwn: East Gun Hill Rd. & East 208 St.
Phone: 718-882-0023
Subway: 4 -Mosholu Pkwy.; D -205 St.
Bus: Bx 1,2,10,28

★ Ⓒ **Center for Child Health and Resiliency**
890 Prospect Ave. BRONX 10459
▲ Btwn: Westchester Ave. & 161 St.
Phone: 718-991-0605
Subway: 2 5 -Prospect Ave.
Bus: Bx 4,6,17

★ Ⓒ **Community Healthcare Network—Bronx Health Center**
▲ 975 Westchester Ave. BRONX 10459
Btwn: Tiffany & Kelly Sts.
Phone: 718-320-4466
Subway: 2 5 -Intervale; 6 -Hunts Point Ave.
Bus: Bx 4,5,6,11,17,27

★ Ⓒ **Community Healthcare Network—Tremont Health Center**
4215 Third Ave. BRONX 10457
Btwn: East Tremont Ave. & East 178 St.
Phone: 718-294-5891
Bus: Bx 15,40,42,55

★ Ⓒ **Institute For Family Health—Mt. Hope Family Practice**
130 West Tremont Ave. BRONX 10453
Cross St.: Harrison Ave.
Phone: 718-583-9000
Subway: 4 -176 St.
Bus: Bx 3,18,36

★ Ⓒ **Institute For Family Health—Urban Horizon Family Health Center**
50-98 East 168 St. BRONX 10452
Cross St.: Gerard Ave.
Phone: 718-293-3900
Subway: 4 B D -167 St.
Bus: Bx 1,2

★ Ⓒ **Institute For Family Health—Walton Family Health Center**
1894 Walton Ave. BRONX 10453
Btwn: East 177 St. & Mt. Hope Pl.
Phone: 718-583-3060
Subway: 4 -176 St.; B D -Tremont Ave.
Bus: Bx 1,2,32,36,40,42

★ Ⓒ **Morris Heights Health Center—Women's Health And Birthing Pavilion**
(Females only)
70 West Burnside Ave. BRONX 10453
Cross St.: Harrison Ave.
Phone: 718-716-2229
Subway: 4 -Burnside Ave.
Bus: Bx 3,32,40,42

Ⓒ **Morrisania Diagnostic And Treatment Center**
1225 Gerard Ave. BRONX 10452
Btwn: East 167 & 168 Sts.
Phone: 718-960-2616
Subway: 4 B D -167 St.
Bus: Bx 1,2,35

Morrisania STD Clinic—NYC Department of Health and Mental Hygiene
1309 Fulton Ave. BRONX 10456
Btwn: East 169 & 170 Sts.
Phone: 311
Bus: Bx 15,21,35,41,55

Ⓐ Ⓒ **North Central Bronx Hospital**
3424 Kossuth Ave., 2nd Floor
BRONX 10467
Btwn: DeKalb & Kossuth Aves.
Phone: 718-918-5700 (press 2)
Subway: 4 -Mosholu Pkwy.
Bus: Bx 10,16,28,30,32

★ Ⓐ **Planned Parenthood NYC—Bronx Center**
349 East 149 St., 2nd Floor
BRONX 10451
Cross St.: Courtlandt Ave.
Phone: 212-965-7000
Subway: 2 5 -3 Ave.; 4 -149 St./Grand Concourse
Bus: Bx 1,2,15,19,32,41

Segundo Ruiz Belvis Diagnostic and Treatment Center
545 East 142 St. BRONX 10454
Btwn: Brook & St. Ann's Aves.
Phone: 718-579-4000
Subway: 6 -Brook Ave.
Bus: Bx 17

★ **The Children's Aid Society—Bronx Clinic**
1515 Southern Blvd. BRONX 10460
Btwn: East 172 & Jennings Sts.
Phone: 718-860-8595
Subway: 2 5 -Freeman St.; 6 -Whitlock Ave.
Bus: Bx 19,36

BROOKLYN

★ Ⓒ **Community Healthcare Network—CABS Health Center**
94-98 Manhattan Ave.
BROOKLYN 11206
Btwn: Boerum & McKibbin Sts.
Phone: 718-388-0390
Subway: J M -Lorimer St.; G -Broadway
Bus: B 40,43,46

★ Ⓒ **Community Healthcare Network—Caribbean House**
1167 Nostrand Ave. BROOKLYN 11225
Btwn: Fenimore St. & Rutland Rd.
Phone: 718-778-0198
Subway: 2 5 -Winthrop St.
Bus: B 12,44,49

★ Ⓒ **Community Healthcare Network—Dr. Betty Shabazz Health Center**
999 Blake Ave. BROOKLYN 11208
Cross St.: Linwood St.
Phone: 718-566-6270
Subway: 3 -New Lots Ave.; C -Shepherd Ave.
Bus: B 6,14,15

★ Ⓐ Ⓒ **Coney Island Hospital—Adolescent Medicine**
2601 Ocean Parkway
▲ BROOKLYN 11235
Btwn: Ave. Z & Shore Pkwy. North
Phone: 718-616-3191
Bus: B 1,4,36

Crown Heights STD Clinic—NYC Department of Health and Mental Hygiene
1218 Prospect Place, 2nd Floor
BROOKLYN 11213
Cross St.: Troy Ave.
Phone: 311
Subway: 3 4 - Utica Ave.
Bus: B 15,43,45,46,65

Fort Greene STD Clinic— NYC Department of Health and Mental Hygiene
295 Flatbush Ave. Extension
BROOKLYN 11201
Cross St.: Willoughby St.
Phone: 311
Subway: 2 3 - Hoyt St.; B M Q R - DeKalb Ave.
Bus: B 25,26,38,52,54

Homecrest Pediatric and Adolescent Health Center
1601 Ave. S, Room 118
BROOKLYN 11229
Cross St.: East 17 St.
Phone: 718-339-6243
Subway: B Q - Kings Highway
Bus: B 2,3,7,82

Ida G. Israel Community Health Center
2201 Neptune Ave. BROOKLYN 11224
Cross St.: Neptune Ave. & West 22 St.
Phone: 718-946-3400
Bus: B 36,68,74,82

★ Ⓒ **Kings County Hospital Center—Family Planning Clinic**
541 Clarkson Ave., Building E6E48
BROOKLYN 11203
Btwn: Albany & New York Aves.
Phone: 718-245-3502
Bus: B 35,44

★ Ⓒ **MIC Women's Health Services—Bushwick**
(Females only)
335 Central Ave.,BROOKLYN 11221
Cross St.: Linden St.
Phone: 718-443-9300
Subway: J Z - Gates Ave; M - Knickerbocker Ave.; L - Myrtle Ave.
Bus: B 47,52,54,60

★ Ⓒ **MIC Women's Health Services—Eastern Parkway**
(Females only)
1873 Eastern Parkway
BROOKLYN 11233
Btwn: Atlantic Ave. & Herkimer St.
Phone: 718-498-1001
Bus: B 12,25,60

★ Ⓐ Ⓒ **MIC Women's Health Services—Ft Greene**
(Females only)
295 Flatbush Ave. Extension,
3rd Floor BROOKLYN 11201
Cross St.: Willoughby St.
Phone: 718-522-1144
Subway: 2 3 -Hoyt St.; B M Q R -Dekalb Ave.
Bus: B 25,26,38,52,54

★ Ⓐ **Planned Parenthood NYC—Boro Hall Center**
44 Court St., 6th Floor
BROOKLYN 11201
Cross St.: Joralemon St.
Phone: 212-965-7000
Subway: 2 3 4 5 -Borough Hall; A C F -Jay St.; M R -Court St.
Bus: B 25,26,38,57,61,62,65,67,103

MANHATTAN

★ Ⓒ **Audubon Family Planning Center**
21 Audubon Ave. NEW YORK 10032
Btwn: West 166 & 167 Sts.
Phone: 866-463-2778
Subway: 1 A C -168 St.
Bus: M 2,3,4,5,100,101; Bx 7

Ⓒ **Callen-Lorde Health Outreach**
▲ **To Teens (Project HOTT)**
356 West 18th St. NEW YORK 10011
Btwn: 8 & 9 Aves.
Phone: 212-271-7212
Subway: A C E L -14 St.; 1 -18 St.
Bus: M 11,14,20

Central Harlem Std Clinic—NYC Department of Health and Mental Hygiene
2238 5 Ave. NEW YORK 10037
Btwn: 136 & 137 Sts.
Phone: 311
Subway: 2 3 -135 St.
Bus: M 1,2,7,102; Bx 33

Ⓒ **Charles B. Wang Community Health Center**
125 Walker St., 2nd Floor
NEW YORK 10013
Cross St.: Canal St.
Phone: 212-226-3888
Subway: 6 N Q R J M Z -Canal St.
Bus: M 1,6,9,15,22,103

Chelsea STD Clinic—NYC Department of Health and Mental Hygiene
303 9 Ave., NEW YORK 10001
Btwn: West 27 & 28 Sts.
Phone: 311
Subway: C E -23 St.
Bus: M 11,20,23

★ Ⓒ **Community Healthcare Network—Community League Health Center**
1996 Amsterdam Ave.
NEW YORK 10032
Cross St.: West 159 St.
Phone: 212-781-7979
Subway: 1 -157 St; C -155 St.
Bus: M 2,3,4,5,100,101

★ Ⓒ **Community Healthcare Network—Downtown Health Center**
150 Essex St. NEW YORK 10002
Btwn: Rivington & Stanton Sts.
Phone: 212-477-1120
Subway: F -Delancey; J M Z -Essex St.;
Bus: M 9,14,15,21

★ Ⓒ **Community Healthcare Network—Helen B. Atkinson Health Center**
81 West 115 St. NEW YORK 10026
Btwn: Lenox & 5 Aves.
Phone: 212-426-0088
Subway: 2 3 -116 St.
Bus: M 1,2,3,4,102,116

★ Ⓐ Ⓒ **Family Planning Clinic—Harlem Hospital**
530 Lenox Ave., 2nd Floor
NEW YORK 10037
Cross St.: 135th St. & Lenox Ave.
Phone: 212-939-8275
Subway: 2 3 B C -135th St.
Bus: M 1,2,3,7,10,102; BX 33

Ⓒ **Gouverneur Healthcare Services**
227 Madison St., 3rd Floor
NEW YORK 10002
Cross St.: Jefferson & Clinton Sts.
Phone: 212-238-7724
Subway: F -East Broadway
Bus: M 22

▲ **Lenox Avenue Health Center**
(Females only)
115 West 116th St. NEW YORK 10027
Btwn: Lenox Ave. & Adam Clayton Powell, Jr. Blvd.
Phone: 212-961-5742
Subway: 2 3 B C -116th St.
Bus: M 7,102,116

Manhattanville Renaissance STD Clinic—NYC Department of Health and Mental Hygiene
21 Old Broadway NEW YORK 10027
Cross St.: 126 St.
Phone: 311
Subway: 1 -125 St.
Bus: M 11,18,60,100,104; Bx 15

★ Ⓒ **Metropolitan Hospital Center—Youth Health Services**
▲ 1901 First Ave., OPB 7th Floor,
Enter on 2 Ave. NEW YORK 10029
Btwn: East 97 & 99 Sts.
Phone: 212-423-6603
Subway: 6 -96 St.
Bus: M 15,96,101,102,103

★ Ⓒ **Mount Sinai Adolescent Health Center**
▲ 312-320 East 94 St. NEW YORK 10028
Btwn: 1 & 2 Aves.
Phone: 212-423-3000
Subway: 6 -96 St.
Bus: M 15,96,101,102,103

★ Ⓐ **Planned Parenthood NYC—Margaret Sanger Center**
26 Bleecker St. NEW YORK 10012
Cross St.: Mott St.
Phone: 212-965-7000
Subway: 6 -Bleecker St.; A B D -Broadway-Lafayette; N R - Prince St.
Bus: M 1,5,15,101,102,103

★ Ⓐ Ⓒ **Project STAY (Services To Assist Youth)**
610 West 158 St. NEW YORK 10032
▲ Btwn: Riverside Dr. & Broadway
Phone: 646-284-9739
Subway: 1 -157 St., C -155 St.
Bus: M 2,3,4,5,18,100,101; Bx 6

Ⓒ **Roberto Clemente Center**
▲ 540 East 13 St. NEW YORK 10009
Btwn: Aves. A & B
Phone: 212-387-7400
Subway: L -1 Ave.
Bus: M 14,15,21

★ **The Children's Aid Society—Milbank Clinic**
14-32 West 118 St. NEW YORK 10026
Btwn: 5 & Lenox Aves.
Phone: 212-369-8339
Subway: 2 3 -116 St.
Bus: M 1,2,3,7,102,116; Bx 15

★ Ⓒ **The Door**
555 Broome St. NEW YORK 10013
▲ Btwn: 6 Ave. & Varick St.
Phone: 212-453-0222
Subway: 1 -Canal St.; C E - Spring St.
Bus: M 20

Ⓒ **The Young Men's Clinic**
(Males only)
21 Audubon Ave. NEW YORK 10032
Btwn: West 166 & 167 Sts.
Phone: 866-463-2778
Subway: 1 A C -168 St.
Bus: M 2,3,4,5,18,100,101; Bx 7

Ⓒ **William F. Ryan Community**
▲ **Health Center**
110 West 97 St. NEW YORK 10025
Btwn: Amsterdam & Columbus Aves.
Phone: 212-749-1820
Subway: 1 2 3 B C -96 St.
Bus: M 7,11,96,106

QUEENS

★ Ⓒ **Adolescent GYN & Sexual Health Services—Long Island Jewish Medical Center**
410 Lakeville Road, Suite 108
QUEENS 11042
Cross St.: Marcus Ave.
Phone: 516-465-3270
Bus: Q 46

★ Ⓐ Ⓒ **Community Healthcare Network—Jamaica Health Center**
90-04 161 St., 5th Floor
QUEENS 11432
Cross St.: 90 Ave.
Phone: 718-523-2123
Subway: E J Z -Jamaica Ctr.; F -Parsons Blvd.
Bus: Q8,9,24,25,30,31,34,41,54, 56,65,111,112

★ Ⓒ **Community Healthcare Network—Long Island City Health Center**
36-11 21 St. QUEENS 11106
Cross St.: 36 Ave.
Phone: 718-482-7772
Subway: F -21 St.; N -36 Ave.
Bus: Q 19,66,69,101

★ Ⓒ **Community Healthcare Network—Queens Health Center**
97-04 Sutphin Blvd. QUEENS 11435
Cross St.: 97 Ave.
Phone: 718-657-7088
Subway: E J Z -Sutphin Blvd./Archer Ave.
Bus: Q 6,8,9,30,60

Corona STD Clinic—NYC Department of Health and Mental Hygiene
34-33 Junction Blvd. QUEENS 11372
Cross St.: 34 Ave.
Phone: 311
Subway: 7 - Junction Blvd.
Bus: Q 66,72

★ Ⓒ **Elmhurst Hospital Center—Adolescent Health Service**
79-01 Broadway, 'O' building, 4th Floor
QUEENS 11373
Btwn: 77 & 78 Sts.
Phone: 718-334-5040
Subway: 7 -82 St.; E F G R -Roosevelt Ave.
Bus: Q 33,45,53

Jamaica STD Clinic—Nyc Department of Health and Mental Hygiene
90-37 Parsons Blvd. QUEENS 11432
Btwn: Jamaica & 90 Aves.
Phone: 311
Subway: E J Z -Jamaica Ctr.
Bus: Q 6,11,20,25,30,31,34,41,54, 65,83,112,113

★ Ⓒ **South Queens Multi-Service Center**
114-02 Guy R. Brewer Blvd.
QUEENS 11434
Cross St.: Linden Blvd.
Phone: 718-883-6699
Bus: Q 111,113

STATEN ISLAND

Mariners Harbor Family Health Center
2040 Forest Ave.
STATEN ISLAND 10303
Cross St.: Van Name Ave.
Phone: 718-761-2060
Bus: S 48

Richmond STD Clinic—NYC Department of Health and Mental Hygiene
51 Stuyvesant Place
STATEN ISLAND 10301
Btwn: Richmond Terrace & Hamilton Ave.
Phone: 311
Bus: S 40,42,44,52

★ Ⓒ **Teen R.A.P.—Staten Island University Hospital at the Medical Arts Pavilion**
242 Mason Ave., Suite 1
STATEN ISLAND 10305
Btwn: Alter & Delaware Aves.
Phone: 718-226-6262
Subway: SIR-Dongan Hills
Bus: S 52,78,79

★ Ⓒ **Teen R.A.P.—Staten Island University Hospital at the Bay Street Health Center**
57 Bay St. STATEN ISLAND 10301
Btwn: Slosson Terrace & SI Ferry
Phone: 718-226-6262
Subway: SIR-Tompkinsville; SI Ferry
Bus: S 42,44,46,51,52,61,74,76,84

These services may include: condoms, birth control, emergency contraception (morning after pill), STD testing and treatment, HIV testing, and pregnancy testing.

letters@metro.us

NYC'S #1 FREE DAILY NEWSPAPER

SIT YOUR WAY TO IMMORTALITY {page 02}

metro®

Max 78°
Min 61°

NEW YORK
Weekend, June 15-17, 2012

TAX LAW
The Law Offices Of
Donald G. Koch

Criminal Tax Problems?
Consult an attorney now.

We have been representing clients before the IRS and state tax authorities for over 30 years.

TAX IS WHAT WE DO!
FREE CASE EVALUATION
26 Broadway, NY, NY
212.425.4TAX
www.kochnyc.com

SOUND VISION

Two new movies explore the glory days of rock and rap ▶ 'Rock of Ages' cast reflects on '80s metal ▶ Ice-T talks about the evolution of hip-hop {pages 08, 10}

YOU WANT GRILLING TIPS FROM EMERIL? BAM! HERE YOU GO!
FOOD {page 18}

CHRIS BROWN HAS A NEW SCRATCH ON HIS FACE, IS DRAKE TO BLAME?
THE WORD {page 14}

clubmetro

ANDREA BOCELLI in Concert
BARCLAYS CENTER BROOKLYN

FOR THE PERFECT FATHER'S DAY GIFT, ENTER TO **WIN TWO TICKETS** TO SEE ANDREA BOCELLI AT HIS ONLY NEW YORK CITY PERFORMANCE TO BE HELD AT THE NEW BARCLAYS CENTER IN BROOKLYN ON DECEMBER 5TH!

For your chance to win, log on to
www.metro.us/newyork/clubmetro

Sign up for Club Metro and stay in the loop to win great prizes and receive special offers!

jetBlue GETAWAYS presents
GET AWAY with it

ARE YOU THE NEXT CONTESTANT?

Sign up now. Play* the live game show
June 18-22 at jetblue.com/getawaywithit.

*Selected entrants only, see Official Rules for full details.

1

In the news

BK building owners charged after fatal fire

Prosecutors are holding the owners of a Bensonhurst building where five tenants died trying to escape a fire last year responsible. Officials say the tenants were trapped because the apartment had been illegally subdivided, and walls that had been illegally erected blocked escape. Vasilios Gerazounis, 68, and his son, Argyrios Gerazounis, 37, were charged with manslaughter. METRO/AB

In the news

BK sex assault

Cops are looking for a man who they said sexually assaulted a 15-year-old girl in Brooklyn. Police said that on Thursday, at around 5 p.m. at the Fort Hamilton N subway station, a man approached a 15-year-old girl from behind and sexually assaulted her. He then fled. The man is described as Hispanic, 20 to 25 years old with a mohawk-style haircut. METRO/AB

OFFICE OF THE MAYOR

▶ Outer-borough cabs will be green.

Pols face off over outer-borough taxis

The clash over outer-borough cabs continues.

Manhattan Borough President Scott Stringer said Thursday that opponents should stop obstructing Mayor Michael Bloomberg's plan for five-borough taxi service.

The plan allows 2,000 livery cars in the outer boroughs to pick up street hails.

"We can no longer treat New Yorkers outside of Manhattan's central business district as second-class citizens," Stringer said. "This lawsuit is bad for New Yorkers."

The new cabs were supposed to hit streets this summer. But earlier this month, a judge issued a temporary restraining order, blocking the city from moving forward after taxicab owners sued.

Public Advocate Bill de Blasio, who supports the lawsuit, criticized Bloomberg in an editorial in the New York Daily News for pushing the legislation to pass in Albany, giving "legislators from the suburbs and upstate the power to pass New York City-specific laws without our consent."

Councilman Robert Jackson said communities in Northern Manhattan and the outer boroughs desperately need the cab services. METRO/AB

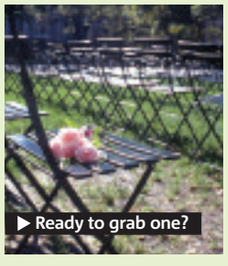

▶ Ready to grab one?

Musical chairs in Bryant Park

BRYANT PARK. Hundreds will gather at Bryant Park on Wednesday, June 20, for what could be a record-breaking game of musical chairs. In order to celebrate the park's 20th anniversary, Bryant Park will be hosting 20 simultaneous games of musical chairs, with 20 players each. Winners will move on to a sudden-death round to potentially win the grand prize of an engraved park chair. The event starts at 8 p.m. Participants must be 18 years old and register in advance online. METRO/DB

Tax break back for New York brewers

NEW YORK. Here's a good reason to drink up this weekend: State legislators restored a tax break for craft brewers after beermakers, like Brooklyn Brewery, protested that they were going to have to charge customers more for suds. The New York Brewers Association released a statement Thursday praising Gov. Andrew Cuomo, and pointed out that the craft beer industry contributes $200 million to the state's economy. METRO/AB

Obama comes to NYC to paint the town blue

Manhattan a familiar stomping ground for president to raise re-election funds ◐ Toured WTC, attended fundraiser hosted by Sarah Jessica Parker

President Barack Obama returned to New York City on Thursday night for a trip that was part fundraising cash grab and part World Trade Center tour. The president arrived at the Ground Zero site at 6 p.m., accompanied by Michelle Obama, to tour One World Trade Center.

The president and the first lady signed their names to one of the final steel beams to be added to the tower, which is nearly completed. They were accompanied by Mayor Michael Bloomberg and New York Gov. Andrew Cuomo, as well as New Jersey Gov. Chris Christie.

One World Trade Center, its construction delayed for years, is on track to be the tallest skyscraper in the Western Hemisphere. When finished, the tower will soar to a symbolic 1,776 feet, from the sidewalk to the top of its antenna.

PHOTOS BY JEWEL SAMAD/AFP/GETTY IMAGES

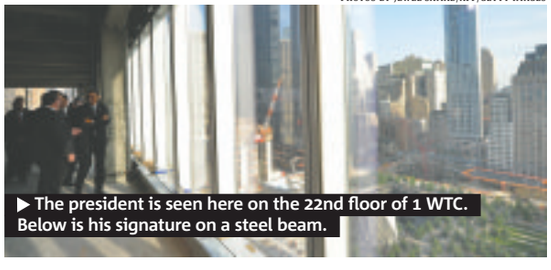

▶ The president is seen here on the 22nd floor of 1 WTC. Below is his signature on a steel beam.

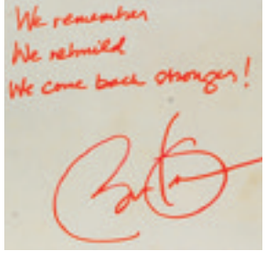

After the World Trade Center tour, the president and the first lady were expected to attend a fundraising bash at the West Village brownstone of Sarah Jessica Parker.

The event, which cost $40,000 per person to attend, was co-hosted by Vogue editrix Anna Wintour. Meryl Streep and Aretha Franklin were rumored to be attending.

One lucky winner who donated as little as $3 online to Obama's re-election campaign was also in attendance. Parker's staff was in overdrive Thursday afternoon, leaving no detail to chance. Workers were spotted hauling in large rugs, stacks of chairs, fresh flowers and even a piano.

After the reception at Parker's home, the Obamas then headed to a fundraising dinner at The Plaza hotel, which featured a performance by Mariah Carey.

Together the fundraisers were expected to rake in $4.5 million for Obama's re-election bid in November.

CARLY BALDWIN
carly.baldwin@metro.us

NYPD seeks Horace Mann information

RIVERDALE. The NYPD is asking any victims of sexual abuse — or anyone with information about possible crimes — at Horace Mann School to come forward.

The police department issued a statement Thursday asking anyone with information, regardless of how old, "about inappropriate sexual contact by adults" at the school to contact the NYPD's Special Victim's Division at (646) 610-7272. The department promised that calls would be strictly confidential.

Earlier this month, The New York Times reported allegations of horrific sexual abuse at the school, with multiple students alleging that three different teachers sexually abused them. The reported incidences ranged from 1970s to the 1990s. The prep school, located in Riverdale, is regarded as one of the most prestigious in the city. METRO/AB

GOOGLE MAPS

▶ The prep school is one of the city's most prestigious.

10th teacher arrested for sex abuse

HARLEM. A teacher was arrested for allegedly sexually assaulting an 8-year-old girl. Rafael Sosa, a third-grade teacher at PS 208, was arrested Wednesday. Police said Sosa, 29, abused the girl on several occasions. He is the 10th teacher to be arrested on sex abuse charges so far this year. METRO/AB

DKNY
Striped suit. $650.

WINNING
GIFTS
FOR YOUR
#1 DAD
Father's Day is June 17

SCORE!

the magic of
macy's
.com

FREE SHIPPING AT MACYS.COM with $99 online purchase. No promo code needed; exclusions apply. ➤ MACY'S BY APPOINTMENT Call Linda Lee and her personal shoppers for our free service. Make an appointment today. Call 1-800-343-0121 or log onto macys.com/mba. ➤ Advertised merchandise may not be carried at your local Macy's & selection may vary by store. Prices & merchandise may differ on macys.com. 2050102.

Camera Land, Inc.
Digital Print Center

575 Lexington Ave.
New York City, NY 10022
(between 51st and 52nd Streets)
212-753-5128
www.cameralandny.com

Mon-Fri, 8a-6:30p
Sat, 9a-5:30p

Last Minute Olympus Specials
Dads & Grads

Valid Through June 16, 2012

facebook Like Camera Land New York on Facebook for Special Savings.
We Know How to Treat Our Friends.

NEW! VR-340
• 16.0 Megapixel
• 10X Ultra Wide-Angle Zoom Lens (24-240mm Equivalent)
• 3.0-Inch LCD
• Dual Image Stabilization
• 720p HD Movie
Regular Price $149.99
Less Instant Rebate $ 30.00
Final Cost $119.99

NEW! SZ-12
Available in black.
• 14.0 Megapixel
• Super-Slim 24X Wide-Angle Optical Zoom
• 3-Inch LCD
• 720p HD Movie
• 3D Image Capture
Regular Price $199.99
Less Instant Rebate $ 30.00
Final Cost $169.99

TG-610
• 14.0 Megapixel
• 3-Inch LCD
• Waterproof (16ft.) Shockproof (5ft.) Freezeproof (14°F/-10°C)
• 5X Wide-Angle Optical Zoom
Regular Price $249.99
Less Instant Rebate $ 50.00
Final Cost $199.99

NEW! TG-820 iHS
• iHS Technology
• 12 Megapixel BSI CMOS
• 3.0" 1030K Dot Hypercrystal™ III LCD
• Waterproof (33ft), Shockproof (6.6ft), Freezeproof (14°F/-10°C)
Regular Price $299.99
Less Instant Rebate $ 50.00
Final Cost $249.99

SZ-30 MR
Available in black.
• 16.0 Megapixel
• 3.0-Inch LCD
• Dual Image Stabilization
• 24X Wide-Angle Optical Zoom and 25mm Wide-Angle lens
• 1080p HD Movie and HDMI Control
Regular Price $299.99
Less Instant Rebate $ 30.00
Final Cost $269.99

NEW! E-PM1 with 14-42mm Lens
• 12.3 Megapixel Live-MOS Sensor
• Live View Magnification
• Multiple Exposure Shooting
• Easy Photo & Video Playback On Your HDTV
Regular Price $499.99
Less Instant Rebate $100.00
Final Cost $399.99

NEW! E-P3 with 14-42mm or 17mm Lens
• 12.3 Megapixel Live-MOS Sensor
• Fast Shutter Response
• Advanced Continuous AF & Tracking
• In-Body Image Stabilization
Regular Price $899.99
Less Instant Rebate $100.00
Final Cost $799.99

40-150mm f4.0-5.6 R Lens with Any Pen Camera Purchase!
35 mm equivalent focal length: 80-300 mm
Angle of View 30 to 8.2 Degree
An MSC (Movie and Still Compatible)
Regular Price $199.99
Less Instant Rebate $100.00
Final Cost $99.99

OLYMPUS®

2012 Olympus Imaging America Inc.
All rights reserved.

BUY ANY DIGITAL CAMERA
Receive 20% off digital printing for Life Card

EXPERT CAMERA REPAIRS
FREE Estimates on All Repairs
PASSPORT PHOTOS While-U-Wait
WE DEVELOP FILM
We Print from Negatives

Teens too young to tan? Albany considering law

GETTY IMAGES

▶ Gov. Andrew Cuomo is expected to sign the proposed teen tanning bill into law.

Only weeks after an alarmingly tan New Jersey woman made national headlines after she was accused of taking her young daughter tanning, legislators here in New York are now working on a bill to ban children 16 and younger from using indoor tanning beds.

Right now, indoor tanning is prohibited to children under 14 in New York state, but 14- to 17-year-olds can tan if they have parental permission. Should this legislation become law, tanning would be banned entirely for those under 16, even if their parents are OK with it.

The bill would also require 17-year-olds to get parental permission.

"Skin cancer is a very insidious and painful thing," said Long Island Assemblyman Harvey Weisenberg, who helped push the bill. "(Tanning) is becoming a popular thing for kids in school and we have to make them aware of the dangers."

2.3M

According to The Skin Cancer Foundation, 2.3 million teens tan indoors in the United States each year.

The American Cancer Society cites exposure to ultraviolet light as a major risk factor for melanoma of the skin. Tanning booth operators counter that indoor tanning can be safe and healthy if used properly.

Nutley, N.J., mom Patricia Krentcil is currently facing a second-degree child endangerment charge after her then-5-year-old daughter showed up to school with a bad sunburn. The child told school officials she got it after her mom took her to a tanning booth.

Krentcil maintains that her daughter got burned when playing in a kiddie pool on a sunny day.

When asked if Krentcil's story helped inspire the tanning bill, Weisenberg demurred.

"No, I think that showed how (tanning) can disfigure you but it didn't show how it can kill you," said Weisenberg.

Meanwhile Ashley Engelman, a spokeswoman from the American Cancer Society, suggested otherwise.

"I think it's safe to say that the story helped generate attention to the dangers of indoor tanning," said Engelman.

DANIELA BERNAL
daniela.bernal@metro.us

Permission to pierce

GETTY IMAGES

NEW YORK. It's not just tanning beds.

Legislators both here in New York City and in Albany also want to restrict teenagers' access to getting a nose ring, a lip ring or even a belly button ring.

New legislation proposed on Wednesday before the City Council would require minors in the five boroughs to get consent from their parents before they get those types of piercings.

The proposition to set an age requirement for body piercings was introduced by Councilman Peter Vallone. The Queens Councilman said he wants to make the laws for getting a piercing similar to those for getting a tattoo, which underage teens need a parental consent form to do.

"Minors can't see certain movies without their parents, but for some reason they are allowed to pay a stranger to put a hole in their tongue," said Vallone. "That's nuts and needs to be changed."

A bill similar to Vallone's was also proposed in the New York state Assembly by Queens Assemblyman Mike Simanowitz. His bill easily passed the Assembly on Wednesday and a similar bill is before the Senate.

Currently minors do not need any permission to receive a body piercing in New York. Vallone said he was concerned about the health effects of getting piercings.

METRO/DB

SHOP 9AM-10PM FRIDAY & 9AM-11PM SATURDAY. HOURS MAY VARY BY STORE.
VISIT MACYS.COM AND CLICK ON STORES FOR LOCAL INFORMATION.

ONE DAY SALE

FREE GIFTS FROM CALVIN KLEIN, JEAN PAUL GAULTIER & MORE

One free gift per offer, per customer, while supplies last.

FREE SHIPPING AT MACYS.COM with $50 fragrance or grooming purchase.
NO PROMO CODE NEEDED; EXCLUSIONS APPLY.

FREE SOCCER BALL

2 DAYS ONLY!
Only at Macy's.
Friday, June 15 and Saturday, June 16 with any purchase of $65 or more in the men's fragrance department.

FREE DUFFLE BAG CALVIN KLEIN
With any* large spray purchase from the Calvin Klein men's fragrance collection.
We suggest: Eternity Eau de Toilette Spray, 3.4 oz. $67. ★ WebID 483199.

YOUR GIFT: MESSENGER BAG JEAN PAUL GAULTIER LE MALE
Only at Macy's. With any purchase of $100 or more from the Le Male fragrance collection.
We suggest: Eau de Toilette Spray, 6.7 oz. $105.
★ WebID 16319.

FREE WATCH CHROME BY AZZARO
With any purchase of $55 or more from the Chrome by Azzaro fragrance collection. We suggest: Eau de Toilette Spray, 3.4 oz. $73.
★ WebID 1778.

FREE DUFFLE BAG LACOSTE L.12.12
With any large spray purchase from the Lacoste L.12.12 fragrance collection.We suggest:
White Eau de Toilette Spray, 3.4 oz. $62.
★ WebID 601834.

FREE DUFFLE BAG NEW! GIVENCHY PLAY SPORT
With any large spray purchase from the new Givenchy Play Sport Men's fragrance collection, for the man whois not afraid to live life in the fast lane. We suggest:
Eau de Toilette, 3.3 oz. $75. ★ WebID 398810

the magic of macy's.com

➤ ONE DAY SALE PRICES IN EFFECT 6/15-6/16/2012. *Excludes gift sets. Advertised merchandise may not be carried at your local Macy's and selection may vary by store. Prices and merchandise may differ at macys.com. ★ Enter the WebID in the search box at **macys.com** to order. 2050059

CHURCHILL
THE POWER OF WORDS

NOW THROUGH
SEPTEMBER 23

The Morgan Library & Museum

A short walk from
Grand Central and Penn Station

Madison Ave. at 36th St.
themorgan.org

This exhibition is made possible by a major gift from Dr. Anthony H. Wild and Anna Wild. Generous support is provided by The Charina Endowment Fund, Tina Santi Flaherty, The Winston Churchill Foundation of the United States, and The J. M. Kaplan Fund. Additional assistance is provided by The Gladys Krieble Delmas Foundation; Robert Bradford and Barbara Taylor Bradford OBE; Castle Leslie Estate; Douglas N. Daft and Delphine Daft; Estate of Yousuf Karsh; National Trust, Chartwell; Sherri Parker Lee; Kenneth W. Rendell; Timothy N. Wallach; and Laura and Adrian Weller. Winston Churchill, 1941 © Estate of Yousuf Karsh.

The Tisch Cancer Institute

Mount Sinai

MELANOMA NOW

Join us for this free panel to learn about:

■ Risk Factors ■ Surveillance ■ The causes of melanoma ■ Different subtypes of melanoma ■ Genetic and molecular changes that develop in melanoma ■ The role of the immune system in treating melanoma ■ Novel treatment approaches ■ Nutrition for melanoma patients ■ Coping strategies for patients & their loved ones ■ Q&A session

The panel will feature:

Philip Friedlander, MD, PhD; Ellen Marmur, MD; Yvonne Saenger, MD; Joshua Brody, MD; Alex Rothwell, RD, CDN; Meredith Ruden, LMSW

This program is sponsored by the Melanoma Medical Oncology Program at Mount Sinai Hospital. It is designed to educate people who developed early stage or advanced melanoma, their family members, and anyone else interested in learning more about this disease.

Date: Thursday, June 21st, 2012
Time: 6:30 PM–8:00 PM
Location: Mount Sinai Medical Center
Entrances at 1190 Fifth Avenue (at E. 101st Street) and 1468 Madison Avenue (at E. 100th Street)
Guggenheim Pavilion 2nd floor, Room 2A

Refreshments will be served. RSVP recommended.
To RSVP, email letty.gonzalez@mssm.edu or call 212-659-5414.

Obama, Romney have economy swords drawn

SAMAD/AFP/GETTY IMAGES

▶ Barack Obama speaks on the economy during a campaign event at the Cuyahoga Community College in Cleveland, Ohio, on Thursday.

President Barack Obama cast his re-election battle with Mitt Romney as a clash between starkly contrasting philosophies and charged that his Republican rival would hollow out the middle class in a high-stakes speech on Thursday that could set the tone for months of intense campaigning.

Standing at a podium that bore the motto "Forward," Obama accused Romney of wanting to resurrect the Republican economic policies that preceded the 2008 crisis that plunged the United States into a recession from which it has not fully recovered.

"We can't afford to jeopardize the future by repeating the mistakes of the past. Not now, not when we've got so much at stake," Obama told a crowd of 1,500 at a community college in the battleground state of Ohio.

47%
Obama's approval ratings have slipped to their lowest level since January — from 50 percent a month ago to 47 percent.

On a day when both candidates for the Nov. 6 presidential election spoke in Ohio, Romney struck first in a speech that ended four minutes before Obama took the stage.

"He's been president for three and a half years. And talk is cheap, actions speak very loud. If you want to see the results of his economic policies, look around Ohio, look around the country," Romney said at Seilkop Industries, a Cincinnati manufacturer.

Obama is coming off the roughest stretch of his presidency since last summer's debt-ceiling showdown and his Democratic allies worry that he could lose the election if it is simply a referendum on his efforts to boost the shaky economy. **REUTERS**

Two more witnesses detail abuse by Sandusky

Two more men testified in Jerry Sandusky's child sex abuse trial about being molested by the former Penn State assistant football coach, and a university campus detective on Thursday recalled Sandusky saying "I wish I were dead" after being confronted by an alleged victim's mother about showering with her son.

Prosecutors moved toward wrapping up their case in the closely watched trial in Pennsylvania. Judge John Cleland told jurors before breaking for lunch at the Centre County Court in Pennsylvania that prosecutors, who began presenting evidence on Monday, could conclude their case by Thursday afternoon.

The trial is taking place amid a heavy media presence in the small town of Bellefonte, about 10 miles from Penn State's main campus. **REUTERS**

Allen Stanford gets 110 years in Ponzi fraud

Allen Stanford, the former Texas billionaire convicted of running a $7 billion Ponzi scheme, was sentenced to 110 years in prison on Thursday.

Stanford was convicted of 13 charges including fraud and conspiracy by a jury in March for using fraudulent certificates of deposit sold by his offshore bank in Antigua to bilk thousands of investors out of their savings.

Bernie Madoff was sentenced to 150 years after pleading guilty to running a Ponzi scheme. **REUTERS**

T··Mobile®

THIS FRIDAY AND SATURDAY

ALL 4G SMARTPHONES FREE

FATHER'S DAY SALE

This Friday, June 15 and Saturday, June 16 get any fast, 4G smartphone when you switch to T-Mobile, free.

New 2-year contract on qualifying Classic plan and mail-in rebate card required.

AMERICA'S **LARGEST 4G** NETWORK®

Like us if you like 4G. | Shop online or find a store at T-Mobile.com | BlackBerry 4G

Capable device required for 4G speeds; not all featured devices are 4G capable.

Offer valid 6/15-6/16, 2012; subject to change. Taxes and fees add'l. Participating stores only. Devices must be purchased and activated at the same time on the same account. Not all plans or features available on all devices. While supplies last. **Device Offer:** Credit approval, $35/line activation fee, and new activation of a qualifying postpaid Classic plan on two-year contract (with up to $200/line early cancellation fee) req'd. At participating locations. Domestic only. Device and screen images simulated. **Mail-In Rebate Card:** Activation of qualifying plan req'd; must remain active and in good standing at time rebate is processed. Limited to specific models; supplies may be limited. One device per eligible account. We reserve the right to substitute different models of equal or greater value. Rebate provided in the form of a VISA card. Allow 6-8 weeks for processing. See rebate form for details. Mail-in rebate not required in RI, CT or Miami-Dade County. **Coverage:** Coverage, including 4G HSPA+ coverage, not available everywhere. **Abnormal Usage:** Service may be slowed, suspended, terminated, or restricted for misuse, abnormal use, interference with our network or ability to provide quality service to other users, or significant roaming. See brochures and **Terms and Conditions (including arbitration provision)** at www.T-Mobile.com for additional information. T-Mobile and the magenta color are registered trademarks of Deutsche Telekom AG. America's Largest 4G Network is a registered trademark of T-Mobile USA, Inc. © 2012 T-Mobile USA, Inc.

WEEKEND

INDOMINA MEDIA/JOLYGOODFILMS/WESTMOUNT FILMS

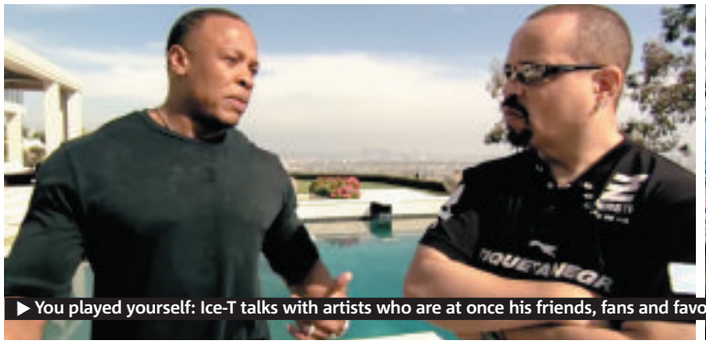

▶ You played yourself: Ice-T talks with artists who are at once his friends, fans and favorite rappers, clockwise from left: Dr. Dre, KRS-One, Nas and Chuck D.

RAPPERS DELIGHT

Ice-T and 38 of his favorite MCs provide a living history of hip-hop in his directorial debut, 'Something from Nothing: The Art of Rap'

▶ To hear more with Ice-T, download the June edition of the Metro Monthly Music Podcast for free, available at www.metro.us/mixtape and on iTunes.

Hip-hop is reaching an age where more and more of its most high-profile practitioners never knew a time when it did not exist. That's one of the reasons that Ice-T felt compelled to make "Something from Nothing: The Art of Rap." For his directorial debut, which opens Friday, he rounded up 38 rap legends to document an oral history of the genre's birth and growth. Through this method he unveils the creative process of an art form that is not often enough given the cultural credit it deserves.

"This film isn't about the money, the cars, the jewelry, the girls," he says at the beginning of the movie. "This film is about the craft, what it takes to write a rap, what goes on inside the heads of the masters."

It feels like this movie couldn't have been made at any other time. Most of the originators are still alive and vibrant, but they're not so entrenched in the game that they're above being nostalgic.

When you get to the point where hip-hop is old enough that people can look back at it and reflect, it's much better than catching it in the moment, because when you catch an artist in the moment, there's no mistakes. Everything is right, everything is on point, there's no weakness. I think that when you get older you've been through it, you have humility and you can laugh at it. At the end of the movie, you see all of the RIPs we put on there. ... This has been around long enough that we've lost many, many rappers. I wanted to catch this now.

It seems now like we're seeing the emergence of the first MCs to be born into hip-hop, whereas all of the people in the movie saw the beginning of it.

Yeah, and you know there will be a Part Two [to this movie]. I don't know if I'll do it. The next generation will write their legacy down. It wasn't time for me to go out and really start the movie with the new artists. I have to start it where I started, and my trek was that I was an L.A. rapper and I moved to New York and New York kind of put me in the game, and they told me that this requires skills. They also taught me you've got to respect it. They said, "If we're going to let you into hip-hop and we're going to give you the cosign, Ice-T, never turn your back on it, never disrespect this, because this is something that's serious." I try to do this with the film.

Quoted

"If we're going to let you into hip-hop and we're going to give you the cosign, Ice-T, never turn your back on it, never disrespect this, because this is something that's serious."

ICE-T ON THE ETHOS THAT THE NYC HIP-HOP COMMUNITY INSTILLED IN HIM

The film does have a serious and reverential tone, but there are also times when you're laughing at yourself, reminiscing about even the name of your first crew, which I'll have to remind readers was called the Eliminators Pimpin' Association.

[Laughs] The funny thing about that is that us — me and Lord Jama — we're naming off who we were before you ever heard of Ice-T. I was saying those rhymes before I even knew about rap, we were just the Eliminators Pimpin' Association, trying to talk some s—, and he was Kid Magic.

Do you have a lot of old rhymes that you're able to laugh at?

The rhymes I used to say, I would say them for the gang members, and it was like a form of what they called toasting back in the day. You say a rhyme and they would be entertained, and there was no music. And when I first heard the music, I was like, "I can do that! I'm already doing that!"

PAT HEALY
pat.healy@metro.us

Q&A

Would you have ever shared these memories with other MCs when you were coming up? Or would that be a sign of the weakness you mentioned?

You know, we always chop it up like that together. ... You saw the Eminem I know, not the Eminem on the records. ... We have a lot of respect in hip-hop. The rappers know who's who. It ain't just because there's a camera there; I got to capture my friends as I know they are, and I know they're all cool. I know the way Rakim is and I know how Kanye will be. If you say, "Go rhyme," he'll go crazy.

And he really did!

I know! He was like, "I'm in Ice's movie, and they wanna see me spit" and to me ... when you watch Kanye, it's like you're watching Jimi Hendrix in a solo. All of a sudden he's just in one of his runs and you can't stop. We kept the camera running and you know, if you mess up a word, it doesn't matter, because where the hell are you pulling these words from anyway? [Laughs]

Ice-T: The Original Gangster

FREE SHIPPING AT MACYS.COM with $99 online purchase. No promo code needed; exclusions apply. ★ Enter the WebID in the search box at MACYS.COM to order. ➤ MACY'S BY APPOINTMENT Contact Linda Lee and her personal shoppers for our free service. Make an appointment today. Call 1-800-343-1021 or log on to macys.com/mba ➤ *NO PURCHASE NECESSARY. Open to legal residents of the 48 United States (& D.C.) who are 18 and older. Void where prohibited. Sweepstakes ends 7/15/12. For Official Rules, prize descriptions and odds disclosure, visit macys.com/brasilsweeps. Sponsor: Macy's Corporate Services, Inc. ➤ Advertised merchandise may not be carried at your local Macy's & selection may vary by store. Prices & merchandise may differ on macys.com. 2050629

Review

WARNER BROS. PICTURES

'Rock of Ages'

Director: Adam Shankman
Cast: Tom Cruise, Alec Baldwin, Julianne Hough
Rating: PG-13
Grade: ❶❷❸❹❺

Borrowed from Broadway, "Rock of Ages" takes the '80s hair-band musical and turns it into a celebrity sing-along that's as shallow as Poison lyrics. Assembled by Adam Shankman ("Hairspray") and featuring the likes of Tom Cruise (who can sing!) and Alec Baldwin (who can't), it wedges in a pencil-thin romance between two struggling singers in the L.A. club scene. It aims to be nothin' but a good time, but when Cruise isn't strutting around imitating Axl Rose, the story is banal. STEVE GOW

Nothin' but a good time

The team on hair metal-musical 'Rock of Ages' remembers 1987

While breakout star Diego Boneta wasn't even born yet in 1987, when "Rock of Ages" takes place, his colleagues certainly have some memories of what the world was like 25 years ago.

Actress Malin Akerman:

My mom was an aerobics instructor, and she liked to go out dancing, so I would always remember her in her outfits and I was always pining after her like, "I wish I could be her, I wish I could wear those outfits." She'd wear her tight blue spandex pants and her big hair and red nails. I always wanted to perm my hair back then, but my mom wouldn't let me. So I finally got to live that dream out in this movie. But back then, I don't know about you but I was wearing the horrible fluorescent T-shirts [and] acid-wash jeans. It was really, really ugly. I like the '80s, though. I think it's pretty sexy with girls in high jeans and the rock T-shirts or leather — anything leather is always great.

Screenwriter Justin Theroux:

Oh, man. Endless frustration with girls. In '87 I was 15, I guess. I remember hairspray and lots of Dippity-do. My first record was "Dirty Deeds Done Dirt Cheap" by AC/DC. In the same way when I was in my 20s there was that weird '70s nostalgia when bellbottoms came back in, there's kind of a similar thing with the '80s now. To me, the '80s were just kind of fun memories because nothing's really gone wrong yet in your life, so all the music is very nostalgic for me, too.

▶ Justin Theroux rocks on.

Director Adam Shankman:

In 1987, I was actually in New York. I had just dropped out of school. I was a waiter working at El Rio Grande on Third Avenue. I was starting to do musical theater. I was going to a lot of clubs — I was going to Danceteria, the Palladium, Area at the end of the Area years. I was a little more suspenders-and-skinny-tie guy. It was horrifying. I freely admit to the ugliness of it.

NED EHRBAR
METRO WORLD NEWS IN LOS ANGELES

NBA NATION
Presented by Sprint
South Street Seaport
Fulton & South Streets
Saturday, June 16: 11am - 8pm
Appearances*
1:00pm - Nets Dancers
2:00pm - NBA Player MarShon Brooks
(Kia Performance Zone)
3:00pm - NBA Legend Darryl Dawkins
(Sprite Slam Dunk Showdown)
NBA Nation Ambassador
Darryl Dawkins
IT'S YOUR NBA.
NBA

Off the cuff

Indie film 'Your Sister's Sister' gives its stars a chance to improvise ▶ Why believably awkward is always better than smooth and savvy

IFC FILMS

▶ Mark Duplass, Emily Blunt and Rosemarie DeWitt star in "Your Sister's Sister."

For writer and director Lynn Shelton's latest, "Your Sister's Sister," she enlisted the help of stars Emily Blunt, Mark Duplass and Rosemarie DeWitt — and gave them all creative consultant credits on the heavily improvised project, about a pair of estranged sisters (Blunt and DeWitt) and a male pal (Duplass) stuck in a mourning-fueled emotional ditch. Shot for a scant $80,000 in 12 days on an island outside Seattle, the picture was a bonding experience for the four of them, to put it mildly.

"My No. 1 guidepost when I'm making these films is believability," Shelton says. "I want to create characters who you really believe in, who feel real and resonate. I really want you to recognize the people onscreen and have them be fully human and therefore fully flawed because we're all cracked vessels."

Duplass, who has developed quite the roster of flawed characters in films like Shelton's "Hump Day" and his own projects with his brother, sees an odd appeal to the less-than-perfect.

"It's great that you have people identifying with sort of morally and ethically questionable protagonists in this film," he says. "They're very human, they're very flawed, but hopefully what we've done is provided in-roads to them so you can identify with those flaws in a way."

Part of keeping things real meant letting English actress Blunt depict her character as English, and Shelton says there was little question in her mind on the matter. "I didn't want her to have to worry about that when she was improvising, because improvising was going to be hard enough," Shelton says.

For Blunt, though, there was more to it than just having one less thing to worry about. "I think the character of Iris kind of lent itself more to being a British person just because she's not very good at talking about emotions and feelings," Blunt says. "She procrastinates and is self-deprecating and all of those things, so I think it kind of lent itself more to my kind of humor and the way I probably was. I feel like Iris was me eight years ago. It's weird."

Improv Preferred

Duplass found 'Sister' to offer a refreshing change from the typical Hollywood style.

▶ "Sometimes in those movies where you have these quote-unquote complex relationships, I find that characters are all behaving pretty well and perfectly, and these characters in this movie are much more like me," he says. "They have many more moments of social awkwardness and missing the mark quite often — and good intentions at times but really just f—ing up, you know?"

NED EHRBAR
METRO WORLD NEWS IN LOS ANGELES

Review

'That's My Boy'

Director: Sean Anders
Cast: Adam Sandler, Andy Samberg
Rating: R
Grade: ●○○○

What can you say about a movie that tries to resurrect Vanilla Ice's career and almost succeeds? You may call it performance art, but that would only be accurate if someone actually performed in this pastiche. It's hard to tell what was more irritating: Sandler's sketch acting style, Andy Samberg's unfunny, wussy role, the pedophilia and incest motifs or the desperate, forced "edginess" of the movie. But like a train wreck, you can't look away.

Would this movie be more palatable if Sandler dropped the grating accent? What if they recast the role with Steve Carell in the lead? It would still smell. The whole movie is dripping in '80s and '90s nostalgia — probably the decades when Sandler's comedy made most sense.

MARK BRESLIN

TRACY BENNETT

▶ So dopey together

SCHIAPARELLI & PRADA
IMPOSSIBLE CONVERSATIONS

THROUGH AUGUST 19

THE METROPOLITAN MUSEUM OF ART
metmuseum.org

The exhibition is made possible by amazon Additional support is provided by CONDÉ NAST

Left: George Hoyningen-Huené, Portrait of Elsa Schiaparelli, 1932, Hoyningen-Huené/Vogue © Condé Nast.
Right: Guido Harari, Portrait of Miuccia Prada, 1999, Guido Harari/Contrasto/Redux.

RESERVE YOUR SPACE
DEADLINE: two (2) business days prior to publication at noon.
CALL 866-900-9473
metro classifieds
SEARCH IT. FIND IT. BUY IT.

Establishing a WEALTH ATTRACTING Mind
June 20th (Wed)
7:00pm - 9:00pm
A lecture and meditation session by Tomo Kimura
(Head Minister and CEO of Happy Science/ Yale MBA)
at the NYU Cantor Film Center
36 E8th St. (btw University Pl & Greene St.)
Subways: 1,6, A, B, C, D, E, F, M, N, R
True ABUNDANCE comes from your mind. You are actually more than what you are thinking you are. Yet, most people are letting their *common sense* define who they are. How can you breakthrough your limitations and establish a mindset that allows infinite wealth to flow into our lives?
Happy Science provides answers on how to transform your mind and life by influencing your subconscious through the practice of self-reflection, meditation, prayers, and more. Learn about the workings of the mind based on reliable spiritual knowledge taught by Master Ryuho Okawa.
www.happyscience-ny.org
All attendees will receive a Free Sample Meditation Music CD
Master Ryuho Okawa, Japan's highest revered spiritual leader is the author of more than 800 titles and founder of Happy Science.
$20 Suggested Donation
RSVP at
Happy Science USA
79 Franklin St. (btw Church St. and Broadway)
Tel: 212-343-7972
Email: ny@happy-science.org

Somewhere only Keane know

In the years since the release of their 2004 debut, "Hopes and Fears," with its massive crossover hits "Somewhere Only We Know" and "Everybody's Changing," it's become easy to point to what you might call the Keane sound: Plaintive piano pop, melodramatic ballads reaching for the cheap seats and more often than not, landing. You might also call it middling dreck, depending on your taste. But their past two releases, 2010's "Night Train" EP, and 2008's "Perfect Symmetry," were slight detours for the U.K. hit-makers, with the former experimenting with more complex rhythms and percussion, and the latter leaning into a careening new wave and synth-driven pop-funk synths.

This year's "Strangeland," which came out last month and became the band's fifth No. 1 album, is something of a return to form. It has a relatively stripped-down sound: Romantic piano ballads and heart-on-sleeve crooning characterized by singles like the pleading, pretty "Silenced By the Night."

"I think we definitely went on a bit of a journey with 'Perfect Symmetry' and 'Night Train,' and that was fun and exciting, but I sort of felt as a writer that I was missing something by the end of that process," songwriter and pianist Tim Rice-Oxley explains.

In the interim he worked on a side project with Keane bassist Jesse Quin called Mt. Desolation. "It had more of a country vibe," he says. "The songs I wrote were much more emotional. I found it satisfying, and wanted to reconnect with that kind of writing."

The latest Keane album, he says, was an attempt to "get in touch with something directly emotional without being sort of arty and obtuse."

ALEX LAKE

▶ Keane are keen to make some daring fashion choices.

Familiar 'Strangeland'

The album was recorded at Rice-Oxley's own studio, which provided plenty of time for trial and error: He wrote some 80-90 songs before winnowing it down. The return to the rural was beneficial for his process, he says. "I just moved back down to the countryside a couple of years ago near where we grew up. It's a lovely little town, rural and tucked away, isolated from all the hubbub of the music business and everything else. It's good for us to be able to hunker down, be a gang, and not be distracted. I find it important to lock myself away and really focus on stuff.

Keane
Friday, 8 p.m.
Beacon Theater
2124 Broadway at 74th Street
$50-$94, 212-465-6500
www.ticketmaster.com

LUKE O'NEIL
luke.oneil@metro.us

TORY BURCH
SAMPLE SALE
261 WEST 36TH STREET
B/W 7 & 8 AVE.
WWW.CLOTHINGLINE.COM
JUNE 15
FRIDAY 11AM - 7PM
JUNE 16
SATURDAY 11AM - 4PM

SILKY SMOOTH SKIN
LASER HAIR REMOVAL SPECIALS!
• Lip, Chin, Or Underarms $50
• Upper Arms or Lower Leg $99
• Brazilian Or Bikini $99
• Full Face w/ Neck $150
• Full Leg Or Full Arms $150
• Back Or Chest $149
• Full Body $499
Full Leg w/ Brazilian Wax $49
Spring into Summer Detox Treatments 2 for $99
• Slimming & Detoxifying Body Wrap
• LPG Cellulite Reduction
• Deep Pore Cleansing Facial
• Microdermabrasion
• 1-Hour Aromatherapy Massage
"Best way to lose weight!"
www.perfectbodyforlife.com
Nina's Day Spa & Laser Center
NEW CUSTOMERS ONLY
IN BUSINESS OVER 25 YEARS
212-594-9610
5 West 35th St
www.ninasskincare.com

RESERVE YOUR SPACE
DEADLINE: two (2) business days prior to publication at noon.
CALL 866-900-9473
metro classifieds
SEARCH IT. FIND IT. BUY IT.

Film Society Lincoln Center - Elinor Bunin Munroe Film Center
212–875–5600
144 West 65th Street Between Broadway + Amsterdam Avenues
ABBOTT AND COSTELLO MEET FRANKENSTEIN (1948) (NR) **Sat** and **Sun** 2:00
FIRST POSITION (NR) 11:30
LOGAN'S RUN (NR) **Fri** 11:59
PAUL WILLIAMS STILL ALIVE (PG-13) **Fri** 1:30, 7:30, 9:30; **Sat** and **Sun** 4:30-6:30-8:30.
YOUR SISTER'S SISTER (R) **Fri** 11:00, 12:00, 1:00, 2:00, 3:00, 4:00, 5:00, 6:00, 7:00, 8:00, 9:00, 10:05; **Sat** 11:00-12:00-1:00-2:00-3:00-4:00-5:00-6:00-7:00-8:00-9:00-10:00.; **Sun** 11:00-12:00-1:00-2:00-3:00-4:00-5:00-6:00-7:00-8:00-9:00.

Film Society Lincoln Center - Walter Reade Theater
212–875–5600
Lincoln Center & W. 65th St.
Ai WEIWEI: NEVER SORRY (R) **Fri** 7:00
HABIBI (HABIBI RASAK KHARBAN) (NR) **Sat** 9:15; **Sun** 1:30.
SALAAM DUNK (NR) **Sat** 4:00; **Sun** 6:45.
SPECIAL FLIGHT (VOL SPECIAL) (NR) **Sat** 6:30; **Sun** 4:00.
A STAR IS BORN (1954) (PG) **Fri** 2:00; **Sat** 12:00.

AMC Empire 25
888–AMC–4FUN
42nd Street Between 7th and 8th Avenues
BATTLESHIP (PG-13) 2:00, 7:35. Digital Presentation
CHERNOBYL DIARIES (R) **Fri** and **Sat** 11:10, 1:35, 3:50, 10:10, 12:30. Digital Presentation; **Sun** 11:10-1:35-3:50-6:15-8:50-11:15. Digital Presentation
THE DICTATOR (R) **Fri** and **Sat** 10:55, 12:00, 1:15, 2:20, 3:35, 4:40, 5:55, 7:00, 8:20, 9:25, 10:40, 11:45, 1:00. Digital Presentation; **Sun** 10:55-12:00-1:15-2:20-3:35-4:40-5:55-7:00-8:20-9:25-10:40-11:45. Digital Presentation
DOUBLE TROUBLE (NR) 11:35, 5:10, 10:45. Digital Presentation
FERRARI KI SAWAARI (NR) 11:30, 2:55, 6:30, 10:00. Digital Presentation
THE GIRL FROM THE NAKED EYE (R) 11:05, 1:25, 3:45, 6:05, 8:30, 10:50.C INDEPENDENT;Digital Presentation
THE HUNGER GAMES (PG-13) 11:50, 3:15, 6:40, 10:00. Digital Presentation
LOLA VERSUS (R) **Fri** and **Sat** 10:05, 12:35, 2:50, 5:20, 7:45, 10:10, 12:30.C INDEPENDENT;Digital Presentation; **Sun** 10:05-12:35-2:50-5:20-7:45-10:10.C INDEPENDENT;Digital Presentation
MADAGASCAR 3: EUROPE'S MOST WANTED (PG) **Fri** and **Sat** 10:35, 11:55, 1:10, 2:25, 3:40, 4:55, 6:10, 7:25, 8:40, 9:55, 11:10, 12:25. Digital Presentation; **Sun** 10:35-11:55-1:10-2:25-3:40-4:55-6:10-7:25-8:40-9:55-11:10. Digital Presentation
MADAGASCAR 3: EUROPE'S MOST WANTED 3D (PG) **Fri** and **Sat** 10:00, 11:15, 12:30, 1:50, 3:00, 4:20, 5:30, 6:50, 8:00, 9:20, 10:30, 11:50, 12:55. RealD 3D; **Sun** 10:00-11:15-12:30-1:50-3:00-4:20-5:30-6:50-8:00-9:20-10:30-11:50. RealD 3D
MARVEL'S THE AVENGERS (PG-13) **Fri** and **Sat** 10:10, 11:20, 1:30, 2:40, 4:45, 6:00, 8:10, 9:15, 11:30, 12:40. Digital Presentation; **Sun** 10:10-11:20-1:30-2:40-4:45-6:00-8:10-9:15-11:30. Digital Presentation
MARVEL'S THE AVENGERS 3D (PG-13) 12:25, 3:45, 7:05, 10:25. RealD 3D
MEN IN BLACK 3 (PG-13) 11:25, 12:20, 2:10, 5:00, 5:50, 7:40, 10:20, 11:20. Digital Presentation
MEN IN BLACK 3 IN 3D (PG-13) **Fri** and **Sat** 10:30, 1:15, 3:05, 4:00, 6:45, 8:35, 9:35, 12:20. RealD 3D; **Sun** 10:30-1:15-3:05-4:00-6:45-8:35-9:35. RealD 3D
MOONRISE KINGDOM (PG-13) **Fri** and **Sat** 11:40, 2:05, 4:35, 7:20, 9:50, 12:15.C INDEPENDENT;Digital Presentation; **Sun** 11:40-2:05-4:35-7:20-9:50.C INDEPENDENT;Digital Presentation
PROMETHEUS (R) 11:30, 2:35, 5:40, 8:45, 11:55. Digital Presentation
PROMETHEUS 3D (R) **Fri** and **Sat** 10:40, 1:45, 4:50, 7:55, 11:00. ETX: Enhanced Theatre Experience;RealD 3D; 10:00-1:00-4:05-7:10-10:15. RealD 3D; **Sun** 12:15-3:20-6:25-9:30. ETX: Enhanced Theatre Experience;RealD 3D
PROMETHEUS: AN IMAX 3D EXPERIENCE (R) **Fri** and **Sat** 12:15, 3:20, 6:25, 9:30, 12:35. IMAX;RealD 3D; **Sun** 10:40-1:45-4:50-7:55-11:00. IMAX;RealD 3D
SOMETHING FROM NOTHING: THE ART OF RAP (R) **Fri** and **Sat** 10:25, 1:20, 4:15, 7:15, 10:05, 12:50.C INDEPENDENT;Digital Presentation; **Sun** 10:25-1:20-4:15-7:15-10:05.C INDEPENDENT;Digital Presentation
THINK LIKE A MAN (PG-13) 10:15, 1:20, 4:25, 7:30, 10:35. Digital Presentation

AMC Loews Kips Bay 15
888–AMC–4FUN
Corner of 31st Street and 2nd Avenue
THE BEST EXOTIC MARIGOLD HOTEL (PG-13) 11:00, 2:00, 4:55, 7:50.C INDEPENDENT;Digital Presentation
THE DICTATOR (R) **Fri** and **Sat** 10:50, 1:00, 3:00, 5:05, 7:15, 9:30, 11:40. Digital Presentation; **Sun** 10:50-1:00-3:00-5:05-7:15-9:30. Digital Presentation
MADAGASCAR 3: EUROPE'S MOST WANTED (PG) 9:50, 12:05, 2:30, 4:50, 7:15, 9:45. Digital Presentation
MADAGASCAR 3: EUROPE'S MOST WANTED 3D (PG) 10:50, 1:05, 3:20, 5:40, 8:10. RealD 3D
MARVEL'S THE AVENGERS (PG-13) 1:50, 8:05. Digital Presentation
MARVEL'S THE AVENGERS 3D (PG-13) **Fri** and **Sat** 10:50, 5:00, 11:15. RealD 3D; **Sun** 10:50-5:00-11:05. RealD 3D
MEN IN BLACK 3 (PG-13) 2:00, 7:00. Digital Presentation
MEN IN BLACK 3 IN 3D (PG-13) 11:30, 4:30, 9:40. RealD 3D
MOONRISE KINGDOM (PG-13) **Fri** and **Sat** 9:50, 12:05, 2:20, 4:50, 7:10, 9:30, 11:50.C INDEPENDENT;Digital Presentation; **Sun** 9:50-12:05-2:20-4:50-7:10-9:30.C INDEPENDENT;Digital Presentation
PROMETHEUS (R) **Fri** and **Sat** 10:00, 12:50, 3:40, 6:30, 9:20, 12:05. Digital Presentation; **Sun** 10:00-12:50-3:40-6:30-9:20. Digital Presentation
PROMETHEUS 3D (R) 10:50, 1:40, 4:40, 7:45, 10:35. RealD 3D
PROMETHEUS: AN IMAX 3D EXPERIENCE (R) **Fri** and **Sat** 11:20, 2:10, 5:20, 8:30, 11:30. IMAX;RealD 3D; **Sun** 11:20-2:10-5:20-8:10-11:00. IMAX;RealD 3D
ROCK OF AGES (PG-13) **Fri** and **Sat** 10:10, 11:10, 1:00, 4:00, 4:40, 7:00, 10:00, 10:40, 12:05. Digital Presentation; **Sun** 10:10-11:10-1:00-4:00-4:40-7:00-10:00-10:40. Digital Presentation
SNOW WHITE AND THE HUNTSMAN (PG-13) **Fri** and **Sat** 10:30, 11:50, 1:20, 2:40, 4:20, 5:30, 7:20, 8:20, 10:15, 11:20. Digital Presentation; **Sun** 10:30-11:50-1:20-2:40-4:20-5:30-7:20-8:20-10:15-11:05. Digital Presentation
THAT'S MY BOY (R) **Fri** and **Sat** 10:00, 12:30, 2:00, 3:10, 5:50, 7:30, 8:40, 10:20, 10:50, 11:30, 12:00. Digital Presentation; **Sun** 10:00-12:30-2:00-3:10-5:50-7:30-8:30-10:20-10:40-11:05. Digital Presentation

Regal Union Square Stadium 14
800–326–3264 628
13th & Broadway
THE DICTATOR (R) 1:20, 3:40, 6:20, 8:40, 10:55
THE HUNGER GAMES (PG-13) **Fri** and **Sat** 11:20, 2:30, 6:00, 9:10, 12:20; **Sun** 11:20-2:30-6:00-9:10.
MADAGASCAR 3: EUROPE'S MOST WANTED (PG) 12:50, 3:10, 5:40, 8:30, 10:50
MADAGASCAR 3: EUROPE'S MOST WANTED 3D (PG) **Fri** and **Sat** 11:40, 2:20, 4:40, 7:30, 9:50, 12:05. RealD 3D; **Sun** 11:40-2:20-4:40-7:30-9:50. RealD 3D
MARVEL'S THE AVENGERS (PG-13) 12:40, 3:50, 7:00. Digital Projection
MARVEL'S THE AVENGERS 3D (PG-13) 10:10. RealD 3D
MEN IN BLACK 3 (PG-13) 12:00, 2:35, 5:30, 8:00, 10:30
MOONRISE KINGDOM (PG-13) **Fri** and **Sat** 11:00, 12:20, 1:10, 2:40, 5:20, 6:40, 7:40, 10:20, 12:35; **Sun** 11:00-12:20-1:10-2:40-5:20-6:40-7:40-10:20.
PROMETHEUS (R) 11:10, 2:10, 3:00, 5:10, 8:10, 9:00, 11:00
PROMETHEUS 3D (R) **Fri** and **Sat** 12:10, 1:00, 4:00, 6:10, 7:10, 10:00, 12:10. RealD 3D; **Sun** 12:10-1:00-4:00-6:10-7:10-10:00. RealD 3D
ROCK OF AGES (PG-13) **Fri** and **Sat** 11:00, 12:30, 2:00, 3:30, 5:00, 6:30, 7:50, 9:40, 10:40, 12:30; **Sun** 11:00-12:30-2:00-3:30-5:00-6:30-7:50-9:40-10:40.
SNOW WHITE AND THE HUNTSMAN (PG-13) **Fri** and **Sat** 1:30, 3:25, 4:30, 7:20, 9:20, 10:25, 12:15; **Sun** 1:30-3:25-4:30-7:20-9:20-10:25.

AMC Loews 34th Street 14
888–AMC–4FUN
312 W. 34th St.; between 8th and 9th Avenues
MARVEL'S THE AVENGERS (PG-13) **Fri** and **Sat** 10:15, 4:50, 11:20. Digital Presentation; **Sun** 10:15-4:50. Digital Presentation
MARVEL'S THE AVENGERS 3D (PG-13) 1:40, 8:05. RealD 3D
MEN IN BLACK 3 (PG-13) 11:50, 5:15, 10:45. Digital Presentation
MEN IN BLACK 3 IN 3D (PG-13) 2:20, 8:10. RealD 3D
PROMETHEUS (R) **Fri** and **Sat** 10:25, 1:10, 4:10, 7:05, 9:55, 12:45. Digital Presentation; **Sun** 10:25-1:10-4:10-7:05-9:55. Digital Presentation
THE DICTATOR (R) **Fri** and **Sat** 11:15. Digital Presentation; **Sun** 10:55. Digital Presentation
MADAGASCAR 3: EUROPE'S MOST WANTED (PG) **Fri** and **Sat** 10:45, 1:15, 3:45, 6:15, 8:45. Digital Presentation; **Sun** 10:45-1:15-3:45-6:15-8:30. Digital Presentation
MADAGASCAR 3: EUROPE'S MOST WANTED 3D (PG) **Fri** and **Sat** 11:45, 2:15, 4:45, 7:15, 9:45, 12:15. RealD 3D; **Sun** 11:45-2:15-4:45-7:15-9:45. RealD 3D
PROMETHEUS 3D (R) **Fri** and **Sat** 11:10, 12:00, 12:40, 1:55, 2:50, 3:25, 4:55, 5:40, 6:25, 7:50, 8:35, 9:25, 10:55, 11:45, 12:30. RealD 3D; **Sun** 11:10-12:00-12:40-1:55-2:50-3:25-4:55-5:40-6:25-7:50-8:35-9:25-10:55. RealD 3D
ROCK OF AGES (PG-13) 11:00, 2:00, 5:00, 8:00, 11:00. Digital Presentation
ROCK OF AGES: THE IMAX EXPERIENCE (PG-13) **Fri** and **Sat** 10:00, 1:00, 4:00, 7:00, 10:00, 1:00. Digital Presentation;IMAX; **Sun** 10:00-1:00-4:00-7:00-10:00. Digital Presentation;IMAX
SNOW WHITE AND THE HUNTSMAN (PG-13) **Fri** and **Sat** 10:40, 11:40, 1:50, 2:50, 4:55, 5:55, 7:55, 8:55, 10:50, 12:00. Digital Presentation; **Sun** 10:40-11:40-1:50-2:50-4:55-5:55-7:55-8:55-10:50. Digital Presentation
SOMETHING FROM NOTHING: THE ART OF RAP (R) **Fri** 11:45, 8:30.C INDEPENDENT;Digital Presentation
THAT'S MY BOY (R) **Fri** and **Sat** 10:30, 11:30, 1:30, 2:30, 4:30, 5:30, 7:30, 8:30, 10:30, 11:30. Digital Presentation; **Sun** 10:30-11:30-1:30-2:30-4:30-5:15-7:30-8:15-10:30-11:00. Digital Presentation

AMC Loews Lincoln Square 13
888–AMC–4FUN
1998 Broadway
THE BEST EXOTIC MARIGOLD HOTEL (PG-13) 10:10, 1:10, 4:15, 7:20, 10:20.C INDEPENDENT;Digital Presentation
THE DICTATOR (R) 12:50, 3:05, 5:25, 7:50, 10:15. Digital Presentation
LOLA VERSUS (R) 10:55, 1:20, 3:45, 6:10, 10:55.C INDEPENDENT;Digital Presentation
MADAGASCAR 3: EUROPE'S MOST WANTED (PG) 11:25, 4:40, 9:45. Digital Presentation
MADAGASCAR 3: EUROPE'S MOST WANTED 3D (PG) 2:00, 7:15. RealD 3D
MARVEL'S THE AVENGERS (PG-13) 9:45, 3:35, 10:35. Digital Presentation
MARVEL'S THE AVENGERS 3D (PG-13) 12:15, 7:10. RealD 3D
MEN IN BLACK 3 (PG-13) 10:25, 4:10, 9:55. Digital Presentation
MEN IN BLACK 3 IN 3D (PG-13) 1:15, 7:05. RealD 3D
MOONRISE KINGDOM (PG-13) **Fri** and **Sat** 9:50, 12:20, 2:50, 5:20, 7:55, 10:30.C INDEPENDENT;Digital Presentation; **Sun** 11:40-2:10-4:45-7:20-10:00.C INDEPENDENT;Digital Presentation
PROMETHEUS (R) 10:20. Digital Presentation
PROMETHEUS 3D (R) 1:30, 4:35, 7:40, 10:45. RealD 3D
PROMETHEUS: AN IMAX 3D EXPERIENCE (R) **Fri** and **Sat** 9:30, 12:30, 3:40, 6:45, 9:50, 12:50. IMAX;RealD 3D; **Sun** 9:30-12:30-3:40-6:45-9:50. IMAX;RealD 3D
ROCK OF AGES (PG-13) **Fri** and **Sat** 9:40, 12:45, 3:50, 7:00, 10:10, 12:15. Digital Presentation; **Sun** 9:40-12:45-3:50-7:00-10:10. Digital Presentation
SAFETY NOT GUARANTEED (R) 10:35, 12:55, 3:20, 5:45, 8:10, 10:35.C INDEPENDENT;Digital Presentation
SNOW WHITE AND THE HUNTSMAN (PG-13) 10:15, 1:20, 4:30, 7:35, 10:40. Digital Presentation
THAT'S MY BOY (R) **Fri** and **Sat** 10:30, 1:25, 4:25, 7:25, 10:25, 12:30. Digital Presentation; **Sun** 10:30-1:25-4:25-7:25-10:25. Digital Presentation

Regal E-Walk 13
800–326–3264
247 W 42nd St @ 8th Ave - In Times Square
DARK SHADOWS (PG-13) 12:35, 3:20, 6:00, 8:40, 11:30. CC/DVS-Closed Captions & Descriptive Video Service
ROCK OF AGES (PG-13) 12:00, 1:10, 3:00, 4:00, 5:50, 7:00, 8:45, 9:55, 11:40, 12:45. CC-Closed Captions; 11:00-2:00-4:50-7:45-10:40. CC/DVS-Closed Captions & Descriptive Video Se;RPX
SAFETY NOT GUARANTEED (R) 12:10, 2:30, 5:00, 7:30, 10:00, 12:30
SNOW WHITE AND THE HUNTSMAN (PG-13) 11:15, 11:45, 12:15, 12:50, 2:10, 2:40, 3:10, 3:50, 5:10, 5:40, 6:20, 7:10, 8:20, 9:00, 9:40, 10:30, 11:20, 12:00, 12:40. CC/DVS-Closed Captions & Descriptive Video Service
THAT'S MY BOY (R) 11:10, 11:50, 12:40, 1:45, 2:35, 3:25, 4:30, 5:20, 6:10, 7:20, 8:10, 9:00, 10:10, 11:00, 11:50, 12:55. CC-Closed Captions
WHAT TO EXPECT WHEN YOU'RE EXPECTING (PG-13) 11:05, 1:50, 4:35, 7:15, 10:20. CC-Closed Captions

Regal Battery Park Stadium 11
800–326–3264 629
102 North End Avenue - Vesey & West Street
THE DICTATOR (R) **Fri** 1:30, 7:40; **Sat** 7:40.; **Sun** 1:30-7:40.
MADAGASCAR 3: EUROPE'S MOST WANTED (PG) 12:40, 3:20, 6:00, 8:45
MADAGASCAR 3: EUROPE'S MOST WANTED 3D (PG) 11:40, 2:10, 4:50, 7:20, 9:50. RealD 3D
MARVEL'S THE AVENGERS (PG-13) 12:20, 3:50, 7:10, 10:20. Digital Projection
MEN IN BLACK 3 (PG-13) **Fri** 12:00, 2:40, 5:25, 8:10, 10:50; **Sat** 5:25-8:10-10:50.; **Sun** 12:00-2:40-5:25-8:10-10:50.
MOONRISE KINGDOM (PG-13) 12:50, 3:10, 5:30, 7:50, 10:10
PROMETHEUS (R) **Fri** and **Sat** 12:10, 3:30, 6:30, 9:30, 12:20; **Sun** 12:10-3:30-6:30-9:30.
PROMETHEUS 3D (R) 1:25, 4:30, 7:30, 10:30. RealD 3D
ROCK OF AGES (PG-13) **Fri** and **Sat** 1:00, 4:00, 7:00, 10:00, 12:30; **Sun** 1:00-4:00-7:00-10:00.
SNOW WHITE AND THE HUNTSMAN (PG-13) **Fri** 12:30. OC-Open Caption; **Fri** 3:40-4:40-6:40-9:40-10:40-12:35.; **Sat** 12:30-4:40-6:40-9:40-10:40-12:35.; **Sat** 3:40. OC-Open Caption; **Sun** 3:40-4:40-6:40-10:40.; **Sun** 12:30-9:40. OC-Open Caption
THAT'S MY BOY (R) **Fri** and **Sat** 11:30, 2:20, 5:10, 8:00, 10:55, 12:15; **Sun** 11:30-2:20-5:10-8:00-10:55.

Clearview's Chelsea
212–777–FILM
260 West 23rd Street at 8th Avenue; Between 7th & 8th Avenues
THE BEST EXOTIC MARIGOLD HOTEL (PG-13) 12:00, 3:00, 6:00, 9:00
LOLA VERSUS (R) **Fri** and **Sat** 11:30, 2:10, 4:40, 7:00, 9:30, 12:00; **Sun** 11:30-2:10-4:40-7:00-9:30.
MARVEL'S THE AVENGERS (PG-13) **Fri** and **Sat** 12:20, 6:45. Digital Projection; **Sun** 6:45. Digital Projection
MARVEL'S THE AVENGERS 3D (PG-13) 3:30, 10:00
MEN IN BLACK 3 (PG-13) 12:10, 2:45, 5:30, 8:15, 10:50
MOONRISE KINGDOM (PG-13) **Fri** and **Sat** 11:45, 2:15, 4:50, 7:15, 9:45, 12:15. Digital Projection; **Sun** 11:45-2:15-4:50-7:15-9:45. Digital Projection
PROMETHEUS (R) **Fri** 11:15, 11:00. Digital Projection; **Sat** and **Sun** 11:15. Digital Projection
PROMETHEUS 3D (R) 2:00, 5:00, 8:00, 11:00
ROCK OF AGES (PG-13) 11:00, 1:45, 4:45, 7:45, 10:45. Digital Projection; **Fri** and **Sat** 12:15-3:15-6:15-9:15-12:10. CC/DVS-Closed Captions & Descriptive Video Service; **Sun** 12:15-3:15-6:15-9:15. CC/DVS-Closed Captions & Descriptive Video Service
THE ROCKY HORROR PICTURE SHOW (R) **Fri** and **Sat** 12:00
SNOW WHITE AND THE HUNTSMAN (PG-13) 10:45, 1:30, 4:30, 7:30, 10:30. Digital Projection

AMC Magic Johnson Harlem 9
888–AMC–4FUN
2309 Frederick Douglass Boulevard & 124th Street
MADAGASCAR 3: EUROPE'S MOST WANTED (PG) 11:40, 2:00, 4:40, 7:05, 9:25. Digital Presentation
MADAGASCAR 3: EUROPE'S MOST WANTED 3D (PG) 10:30, 1:00, 3:25, 5:55, 8:25, 11:05. RealD 3D
MARVEL'S THE AVENGERS (PG-13) 11:20, 6:00. Digital Presentation
MARVEL'S THE AVENGERS 3D (PG-13) 2:30, 9:35. RealD 3D
MEN IN BLACK 3 (PG-13) **Fri** and **Sat** 10:55, 4:15, 9:50. Digital Presentation; **Sun** 1:35-6:55. Digital Presentation
MEN IN BLACK 3 IN 3D (PG-13) **Fri** and **Sat** 1:35, 6:55. RealD 3D; **Sun** 4:15-9:50. RealD 3D
PROMETHEUS (R) 10:50, 1:55, 4:45, 7:45, 10:45. Digital Presentation
PROMETHEUS 3D (R) 11:50, 3:40, 6:30, 9:45. RealD 3D
SNOW WHITE AND THE HUNTSMAN (PG-13) 10:40, 1:30, 4:25, 7:25, 10:35. Digital Presentation
SOMETHING FROM NOTHING: THE ART OF RAP (R) 11:00, 1:45, 4:30, 7:20, 10:05.C INDEPENDENT;Digital Presentation
THAT'S MY BOY (R) 10:45, 1:40, 4:20, 7:15, 10:15. Digital Presentation

NOW PLAYING
REGAL CINEMAS E WALK®13 42ND STREET & 8TH AVENUE IN TIMES SQUARE 800-FANDANGO #775
AMC LOEWS LINCOLN SQUARE 12 BROADWAY BETWEEN 67TH & 68TH STREETS 1-888-AMC4FUN
AMC LOEWS VILLAGE 7 THIRD AVENUE & ELEVENTH STREET 1-888-AMC4FUN
AMC LOEWS 19TH STREET EAST 6 19TH STREET & BROADWAY 1-888-AMC4FUN
AMC LOEWS ORPHEUM 7 3RD AVENUE AT 86TH STREET 1-888-AMC4FUN
AMC LOEWS KIPS BAY 15 2ND AVENUE & 32ND STREET 1-888-AMC4FUN
AMC LOEWS WEST 34TH STREET 14 BETWEEN 8TH AND 9TH AVENUES 1-888-AMC4FUN
CITY CINEMAS BEEKMAN THEATRE 1271 SECOND AVENUE AT 66TH STREET (212) 585-4141
REGAL CINEMAS BATTERY PARK STADIUM 11 WEST SIDE HIGHWAY @ VESEY STREET 800-FANDANGO #629
AMC MAGIC JOHNSON HARLEM 9 125TH STREET AND FREDERICK DOUGLASS BLVD. 1-888-AMC4FUN
CHECK LOCAL LISTINGS FOR THEATERS AND SHOWTIMES
AND AT A THEATER NEAR YOU
SONY make.believe

★ Meet NBA Players and NBA Legends
★ Score awesome giveaways
★ Shoot, slam, dribble and drive all day!

Sunday, June 17: 11am - 4pm
Appearances*
12:00pm - NBA Legend Darryl Dawkins
12:00pm - Knicks City Dancers
1:00pm - NBA Player Iman Shumpert
(Kia Performance Zone)
*Appearance schedule subject to change

South Street Seaport
Fulton & South Streets

NBA NATION
Presented by Sprint

The feed ...

Checking in with some of Hollywood's biggest names to see what they've been up to — in their own words, in 140 characters or fewer.

Today, Rihanna wants to clear something up, Joel McHale is impressed, David Lynch is about to get Twitter trolled and Elizabeth Banks is worried about a colleague.

@Rihanna
Nonsense! I'm not sick! I pushed my trip to London back to go spend time with my family! Sorry kiddos

@joelmchale
During my flight back the 12 yr old girl sitting in front of me watched the original "The Thing" from 1951. I'm in awe of her cool.

@DAVID_LYNCH
Dear Twitter Friends, in your opinion, is America a good country or a bad country? Is America changing for the better or the worse?

@ElizabethBanks
Is everybody as bummed as me that John Malkovich's best friend seems to be Siri?

Rihanna

THE WORD

Metro's **Monica Weymouth** shares her take on the world of gossip **@monicaatmetro** **monica.weymouth@metro.us**

Ladies, this is unbecoming

▶ Chris Brown has a scrape on his face.

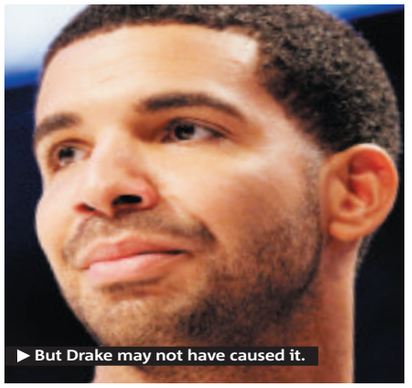
▶ But Drake may not have caused it.

At first, things seemed pretty nice and tidy with the **Chris Brown** and **Drake** brawl that broke out early Thursday morning at Manhattan nightclub W.i.P. Both hip-hop stars have dated **Rihanna** in the past, both have a habit of gossiping in pop songs, and one has a history of anger management problems: Case closed.

But now, Drake's people are telling TMZ that the rapper wasn't responsible for the gash on Brown's face that popped up on Instagram Thursday morning. "Drake did not participate in any wrongdoing of any kind," his rep tells the site. "He was on his way out of the club when the altercation began."

Another source claims that Philly rapper **Meek Mill** was the one with the problem, and hit Brown with a bottle after a shouting match. No arrests were made, and all of the bold-face names were gone by the time police arrived.

Brown, for one, seems to back up at least the bottle part. His Twitter feed has since been airbrushed by publicists, but at one point after the incident it read, "How u party wit rich n**** that hate? Lol... Throwing bottles like girls? #shameonya!."

Well, someone is certainly getting left out of the Cheesecake Factory shopping trip this weekend. As soon as a catty note surfaces on the bathroom wall, we're going to call it: Lamest hip-hop fight ever.

Josh Duhamel knows the way to our heart

After his beloved rescue pup Meatloaf passed away, **Josh Duhamel** — also known as Mr. **Fergie** — is working with PetSmart Charities to promote pet adoption.

"[Meatloaf] was so appreciative of us and giving him a home," Duhamel tells UsMagazine.com. The actor now tells everyone to adopt "not because it's the right thing to do, but because they truly make the best pets."

But before they adopt another friend for their other dog, Zoe, the couple is hoping to add a baby to the family.

"We're going to focus on a human first," says the actor. "We're going to focus on raising a human and then maybe we'll get a dog after that."

Your call, Josh. But you know who will never, ever thank you for giving them a home? A 14-year-old human.

Name dropping hall of fame

By now, **Hugh Jackman** is used to being mobbed by fans, but his 12-year-old son, **Max**, doesn't always appreciate it. "He doesn't like when people come up to me on the street. He would much prefer if nobody knew who I was," the actor tells Parade.com "Although, I've seen him in social situations when he didn't think I was listening, and he once said to a girl, 'Well, my dad is Wolverine.' So when it came to try to talk to this girl, apparently it came in handy!"

Not bad at all, kid. The only thing we'd possibly rather hear is "My dad is **Tyler Durden**."

Talking points

Gyllenhaal has time, ladies

Jake Gyllenhaal is nothing if not persistent. Though **Minka Kelly** reportedly turned him down flat when he asked her out last fall, the pair apparently did eventually go out a few times recently, according to Us Weekly. "Minka wasn't into Jake when he first pursued her," a source says,

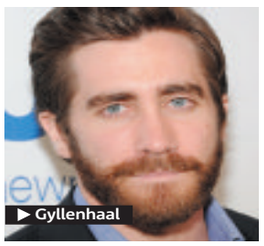
▶ Gyllenhaal

explaining that the actress "decided to give Jake another chance" after her romance with **Wilmer Valderrama** fizzled out. But it looks like things between Gyllenhaal and Kelly didn't last, either: "It was never serious, and it's over now," the source says.

Johansson is too sexy for her art

Scarlett Johansson gets a lot of attention for her beauty, but it's not something she's exactly thrilled about. "I don't like being labeled as 'the sexiest woman alive.' As an actress I prefer to maintain the anonymity," Johansson says in an interview with Grazia Italia. And as for being a role model for other women? She'd rather not. "There are so many wonderful women out there," Johansson says.

Cox and Arquette playing nice

In possibly the most amicable split in Hollywood history, **Courtney Cox** reportedly filed her divorce paper the same day as soon-to-be ex-husband **David Arquette**, also citing irreconcilable differences, according to TMZ. Like Arquette, Cox is seeking joint custody of their daughter and no spousal support, and she will represent herself in the proceedings. The biggest discovery is that the couple, married for 11 years before separating in 2010, did not have a prenup, so all of their community property will be divided equally. Cox is worth a reported $75 million, while Arquette is said to be worth $18 million.

There are no jokes on the high road

It's been a rough week for **Lindsay Lohan**, what with crashing her Porsche and allegedly lying to police about whether or not she was behind the wheel. And her dad, **Michael Lohan**, thinks everyone is ganging up on her unfairly. "Why doesn't the press emphasize that she went through an extremely traumatic accident that could have been fatal, but she still wants to prove herself and went back to work even against medical advice?" Michael tells Hollyscoop. As to how Lindsay is recovering, Michael says she is "still in some pain, but really well otherwise."

Ice-T and A for your weekend

As much as we love when photos of **Coco** surface, there isn't usually a good reason to share them with you — other than the obvious, of course. But now that **Ice-T**'s documentary is hitting theaters this weekend, we bring you the best of his very curvy better half.

1. Eat your heart out, Angelina: Coco was rocking the ultimate slit back in 2006.

2. Let's just say Coco isn't one to hide from the Miami beach paparazzi. She gave them a little show in November.

3. Did you think she was going to go with a demure Vera Wang? Coco let it all hang out when she renewed her vows to Ice-T last year.

4. Ice-T, Seal and Coco dressed way up for Heidi Klum's 2010 Halloween party.

5. There's no shortage of these shots to choose from over the years, but we love that Coco was happy to point out the obvious in April.

1: MICHAEL LOCCISANO/FILMMAGIC
2: DAVID ROJAS/FILNMAGIC
3: TODD WILLIAMSON/GETTY IMAGES
4: MICHAEL LOCCISANO /WIREIMAGE
5: ANDREW H. WALKER/GETTY IMAGES

Let Breil do the talking this Father's Day.

Iconic Italian timepieces for Him

Available at:
Macy's and Macys.com

BreilUSA.com

BREIL
ITALIAN ICONS
Since 1939

ADVANCED VARICOSE VEIN
TREATMENTS OF MANHATTAN

CERTIFIED BY THE AMERICAN BOARD OF PHLEBOLOGY

- VNUS Closure
- Foam Sclerotherapy for spider veins
- EVLT Laser Treatment
- Asclera

Resume to normal activities within a day
Most Health Insurances accepted

Anesthesia available for your comfort

© Netter illustration used with permission of Elsevier, Inc. All rights reserved. www.netterimages.com

HABLAMOS ESPAÑOL Tel: (212) 204-6501 ГОВОРИМ ПО-РУССКИ

Visit our website for more detailed information: www.TreatmentsOfManhattan.com

DOWNTOWN - 111 John St., Ste. 1450, New York, NY 10038 (Btwn Cliff & Pearl St.)
Nearest Transit: **Fulton St.** 1 2 3 4 5 A C J Z Neighborhood: *Financial District*

Polka dots and moonbeams

LISA TOMASETTI

▶ Members of The Australian Ballet perform "Luminous." The Australian Ballet is at Lincoln Center through Sunday.

The Australian Ballet's brief New York season reveals many facets of this athletic company, from its genesis in a land mad for the Ballets Russes to its contemporary habit of collaborating with Bangarra, the country's Aboriginal troupe.

A pastiche called "Luminous" juxtaposes a film collage detailing AB's 50-year history with snippets from its repertory, ranging from Maina Gielgud's "Giselle" and Nureyev's "Don Quixote" to the overheated stylings of Stanton Welch.

The New York City Ballet Orchestra, conducted by AB's musical director Nicolette Fraillon, performs Steve Reich's "Double Sextet" for Wayne McGregor's "Dyad 1929," a fiercely modern item with black-and-white costumes, dotted decor and Lucy Carter's dazzling yellow light. It also takes on David Page's percussive score for Stephen Page's mystical "Warumuk — in the dark night," including songs from North East Arnhem Land.

But Graeme Murphy's 2002 "Swan Lake," on display this weekend, uncovers the true heart of the Melbourne-based company. Collaborating with Janet Vernon, Murphy takes the Tchaikovsky classic and sets it on 20th-century British royals. Odette, a Diana-like figure, is driven mad by the fact that her prince, even at their wedding, can't keep his eyes off his true love, Baroness von Rothbart. A veiled allusion to Camilla, she combines aspects of sorcerer and Black Swan; the lake of the title sits on the grounds of a psychiatric hospital.

Kristian Fredrikson's designs for "Swan Lake" are sleek and seductive, and the dancers are terrific. Madeleine Eastoe and Amber Scott alternate in the role of Odette, and Kevin Jackson and Adam Bull take turns as the faithless Prince Siegfried; Lana Jones and Lucinda Dunn share the part of the Baroness.

If you go

The Australian Ballet
Through Sunday
David H. Koch Theater
20 Lincoln Center Plaza
$29-$149. 212-496-0600
www.davidhkochtheater.com/events.html

ELIZABETH ZIMMER
elizabeth.zimmer@metro.us

Downtown Podiatry

MANHATTAN'S PREMIERE FOOT DOCTORS

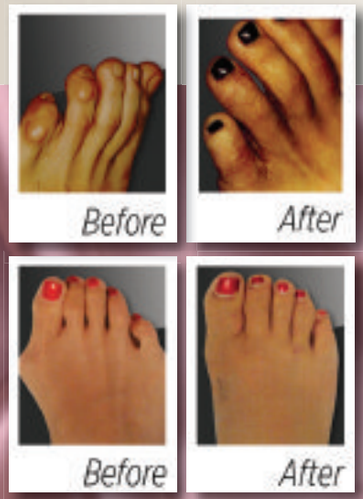

NEW TREATMENT AVAILABLE!
Aerolase Laser Nail Fungus Treatment

Call For An Appointment TODAY! | FREE Consultation with this ad

1.877.BUNION.1 / (1.877.286.4661)

DOWNTOWN
111 John Street Ste. 1450

www.downtownpodiatry.com

MIDTOWN
315 Madison Ave. Ste. 513

Most insurance accepted

ESSENTIAL Skin Care
www.essential-skin.com

Specializing in Problem Skin
Licensed Professionals
Introductory Offers!

NEW LOCATION

247 E. 50th St. 2 Fl NYC Tel: 212-588-8866
Trains: E M 6 to Lexington Ave. 4 5 6 N R Q to 59th Street

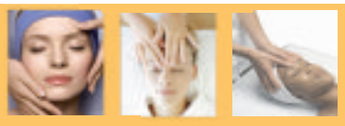

207 E. 14th St. NYC Tel: 212-253-9693
Trains: 4 5 6 N R Q to 14th St. Union Sqr or L to 3rd Ave.

"Body Massage + Facial $99 - Eyebrow / Eyeliner Tinting $25 - Ear Candeling $50"

Diamond Microdermabrasion Only $50
for acne scars, sun damage skin, fine lines, wrinkles, discoloration, blackheads.

Botinal Wrinkle Treatment Reg $160 $125
formulated with "Botox ® - Like" effect without injection. Effectively reduces the appearance of wrinkles and crow's feet after only one treatment.

Herbal Mini Peel $145
Experience the power of herbal skin rejuvenation in just one hour. It will improve lines and wrinkles, increase stimulation of collagen production and promotes a firmer skin while it also minimize scars and dark spots.

Acne Treatment w/Glycolic Acid Peel Only $45
For oily and blemish skin with excessive blackheads/whiteheads, acne scars and discoloration.

Deep Cleansing Facial Reg $75 $40
Deep cleans and refreshes all skin types.

Back/Chest Deep Pore Cleansing: $75/$35

Back/Chest Glycolic Peel Only: $55/$30

Body Slimming Wrap or Salt Glow Special $50
Sea salt scrub to exfoliate and polish or herbal slimming wrap to move toxins and promote inch loss.

'BANG! BANG!' YOU'RE HILARIOUS

Comedy vet Scott Aukerman talks 'Comedy Bang! Bang!' Other talk shows, beware — he'll fight you

IFC found something funny in its basement: Scott Aukerman. Accompanied by comedian/musician Reggie Watts, Aukerman — a comedy icon with credits including "Mr. Show" and the popular Earwolf comedy podcasts — acts as giddy impresario on his new TV show, "Comedy Bang! Bang!". Aukerman invited Metro into his weird and hilarious world. We barely made it out alive.

What opportunities are you excited to access now, as you move from the podcast to the TV show? What's new?
Well, you know, I'm finally a celebrity. When you're a celebrity — and this is something people don't know — but it's a lot like becoming the president. The Celebrity Secret Service takes you aside and lets you know all of the state secrets: what's in Area 51, who killed JFK.

Ooh! What *is* in Area 51?
Well, I can't tell you, you're not a celebrity. That's the thing, the Celebrity Promise, that we'll never tell noncelebrities. I'm just excited for people to see the show. I've been working on it for so long and I'm really proud of it. Fans of the podcast shouldn't come in expecting it to be exactly the same. It's like the Avengers movie. By all accounts, that started as a comic book.

Get out of here! Is that one of those celebrity secrets?
No, no. And before that, it was cave paintings, and cavemen would tell each other stories about Batman. But anyway, I think it would be really boring for the Avengers movie to have just been pointing a camera at someone reading a comic book out loud. It's the same with my show — it's very visual. It's inspired by the podcast, but I don't think you really need to know what a podcast is or know my show at all to enjoy it. I made it for everyone.

Is it hard to visually translate characters from the podcast?
It's just being confident about the choices we make. It's more of a process of working with each of the comedians and seeing what they want to do, and hopefully the audience will come along with it. Like Paul F. Tompkins had very specific ideas about how he wanted to look like Andrew Lloyd Webber, which is apparently not at all! People are fine with it. The less hard you try in that regard, the easier it is for people to laugh.

You learned that on "Mr. Show?"
Well, I think that just being silly is what I really respond to. Be silly, move quickly.

Do you call this a talk show?
I think it's a talk show. In "real" talk shows, the host always knows what the guest is going to say. So, my show is more real than all of those shows. I will fight any talk show!

CHRIS RAGAZZO/IFC.

▶ Scott Aukerman, left, and Reggie Watts: Like Regis and Kelly, but with more talking dogs. Watch "Comedy Bang! Bang!" Fridays at 10 p.m. on IFC.

Mr. Aukerman's neighborhood

- The set is almost a character itself, and you're a combination of Wayne Campbell, Pee-Wee Herman and Dick Cavett.
- It's been designed to look like your grandpa's basement, if your grandpa was a weirdo who wanted to murder you.

JIM FENNER
jim.fenner@metro.us

TV watch list

'The Killing'

DRAMA. After more red herrings than most viewers are willing to tolerate, the Larsen family — but perhaps more importantly, fans — find closure when Rosie's murderer is finally revealed. **Season finale, Sunday, 9 p.m., AMC**

'Megastunts: Highwire Over Niagara Falls — Live'

SPECIAL. No one has been allowed to tightrope walk over Niagara Falls for more than 125 years. Nik Wallenda will attempt the feat, wearing a harness, per ABC, to attract the squeamish demo. **Friday, 9 p.m., ABC**

'The Borgias'

DRAMA. If the Italian Renaissance part of high our school history class serves us, someone's gonna die. **Season finale, Sunday, 10 p.m., Showtime** AMBER RAY

NEWLY CONSTRUCTED APARTMENTS FOR RENT

Richmond Hill Senior Living Residences is pleased to announce that applications are now being accepted for **56** affordable housing rental apartments now under construction at **127-03 Jamaica Avenue** in the **Richmond Hill** section of **Queens.** This building is being constructed through the Low-Income Housing Credit Program (LIHC) and NYS Low-Income Housing Tax Credit Program (SLIHC) of the New York State Homes and Community Renewal. The size, rent and targeted income distribution for the 56 apartments are as follows:

# Apt. Available	Apartment Size	Household Size*	Monthly Rent**	Total Annual Income Range*** Minimum - Maximum
8	1 Bedroom	1 2	$667	$24,686 - $29,050 $24,686 - $33,200
48	1 Bedroom	1 2	$811	$29,623 - $34,860 $29,623 - $39,840

* Subject to occupancy criteria
** Includes gas for cooking
*** Income guidelines subject to change

Qualified Applicants will be required to meet income guidelines and additional selection criteria. To request an application, **mail a POSTCARD or a SELF-ADDRESSED ENVELOPE to: Richmond Hill Senior Living, P.O. Box 20249, Floral Park, New York 11002. Completed applications must be returned by regular mail only (no priority, certified, registered, express or overnight mail will be accepted) to a post office box number that will be listed on the application, and must be postmarked by August 10, 2012.** Applications postmarked after August 10, 2012 will be set aside for possible future consideration. Applications will be selected by lottery; applicants who submit more than one application will be disqualified. Duplicated applications will not be accepted. ***The age eligibility requirement is 62 years of age at the time of application for one person.*** A general preference will be given to New York City residents. Units will be available pursuant to the Fair Housing Act's equal opportunity and accessibility requirements and the accessibility requirements of Section 504 of the Rehabilitation Act.

No Broker's Fee. No Application Fee.

ANDREW M. CUOMO, GOVERNOR **MICHAEL R. BLOOMBERG, Mayor**

NEW YORK STATE Homes & Community Renewal

New York State Homes and Community Renewal
DARRYL C. TOWNS, Commissioner/CEO

www.nyc.gov/housing
www.nyshcr.org

NEWLY CONSTRUCTED APARTMENTS FOR RENT

Richmond Place is pleased to announce that applications are now being accepted for 92 affordable housing rental apartments now under construction at **129-11 Jamaica Avenue** in the Richmond Hill section of **Queens.** This building is being constructed through the Low-Income Affordable Marketplace Program (LAMP) of the New York City Housing Development Corporation and the Low Income Rental Program (LIRP) of the New York City Department of Housing Preservation and Development. The size, rent and targeted income distribution for the 92 apartments are as follows:

# Apt. Available	Apartment Size	Household Size*	Monthly Rent**	Total Annual Income Range*** Minimum - Maximum
9	Studio	1	$785	$28,869 - $34,860
22	1 Bedroom	1 2	$844	$30,926 - $34,860 $30,926 - $39,840
3	2 Bedroom	2 3 4	$835	$30,720 - $33,200 $30,720 - $37,350 $30,720 - $41,500
51	2 Bedroom	2 3 4	$1,022	$37,132 - $39,840 $37,132 - $44,820 $37,132 - $49,800
7	3 Bedroom	3 4 5 6	$1,175	$42,926 - $44,820 $42,926 - $49,800 $42,926 - $53,820 $42,926 - $57,780

* Subject to occupancy criteria
** Includes gas for cooking
*** Income guidelines subject to change

Qualified Applicants will be required to meet income guidelines and additional selection criteria. Households may elect to submit an application by one of two methods: **EITHER** online **OR** by mail. **To submit your application online now, please visit NYC Housing Connect at www.nyc.gov/housingconnect and select "Apply for Housing."** All online applications must be submitted by **August 6, 2012. To request an application by mail, please mail a self-addressed envelope to: Richmond Place, P.O. Box 20229, Floral Park, New York 11002.** All mailed applications must be returned by regular mail only (no priority, certified, registered, express, overnight or oversized mail will be accepted) to a post office box number that will be listed on the application, and must be postmarked by **August 6, 2012.** Applications will be selected by lottery; applicants who submit more than one application will be disqualified. Disqualified applications will not be accepted. A general preference will be given to New York City residents. Current and eligible residents of Queens Community Board 9 will receive preference for 50% of the units. Eligible households that include persons with mobility impairments will receive preference for 5% of the units; eligible persons that include persons with visual and/or hearing impairments will receive preference for 2% of the units; and eligible City of New York Municipal Employees will receive a 5% preference.

NYC Department of Housing Preservation & Development

No Broker's Fee. No Application Fee.

MICHAEL R. BLOOMBERG, Mayor
MATHEW M. WAMBUA, Commissioner - NYCHPD
MARC JAHR, President - NYCHDC
www.nyc.gov/housingconnect

OPEN HOUSE & INFORMATION SESSIONS

TO ADVERTISE IN THIS DIRECTORY CONTACT SHARI WHITE AT 646.792.8071 OR EMAIL: SHARI.WHITE@METRO.US

INFO SESSION
JUNE 20TH @ 6PM
365 5TH AVE, C-198

The CUNY Online Baccalaureate is for those who have some college experience and want to complete their bachelor's degree. We offer programs in Disability Studies, Business, Communication & Culture, Health Information Management, Sociology and Psychology. RSVP at **inquiry@sps.cuny.edu** or **212.652.2869**.

CUNY School of Professional Studies
The City University of New York

WHEN I WANT TO MANAGE

MY LIFE
MY CAREER
MY FUTURE

BARUCH COLLEGE WORKS FOR ME.

Earn an advanced degree at one of America's top-ranked business schools in as little as 10 – 22 months.

Zicklin School of Business Executive Programs:
- EMBA
- MS in Finance
- MS in Financial Statement Analysis

Attend an Open House in June or July.
646-312-3100
ExProgBus@Baruch.cuny.edu
www.baruch.edu/zicklinexec

BaruchCOLLEGE
ZICKLIN SCHOOL OF BUSINESS

HOWARD LEE PUCKETT

▶ Have burning questions for Emeril? He'll be hosting his Grilling Survival Facebook hotline on June 28 between 3 and 4 p.m. Eastern time at www.facebook.com/emerilsgrilling.

Emeril fixes your grilling hangups

Ah, barbecue season! The days are longer, the fireflies are twinkling and the grill is raring to go. But if the thought of going anywhere near a propane tank sends you shivers colder than an ice cream cone, fear not: Emeril Lagasse, star chef, restaurateur and cookbook author, is here to help. He outlined the mistakes grillers make and how to avoid them.

▶ **Not having enough fat on your meat:** "You have to have a good percentage of fat," Lagasse says. "You've gotta have at least 10 to 15 percent fat or it's not gonna be great."

▶ **Not letting your meat settle:** "We season ground meat and we overwork it. We never let the air come out of it and let it rest. Immediately after we overwork it we just put them right on the grill and we wonder, what happened to this burger? If you season it the night before and then take the meat out, let it get to room temperature, then shape it into burgers, then put them on the grill, it makes a huge difference."

▶ **Constantly flipping a burger:** "People are constantly flipping the burger over and pressing on the burger," he says. "Leave the burger alone. Let it cook one side and then turn it over. Don't press the juices out of it."

▶ **Layering your burger the wrong way:** When Julia Child came on Lagasse's show, she gave him a lesson in burger prep that he now passes on. "If the burger doesn't touch one part of the bun, then the burger's gonna slide," he says. "What a lot of people do is put lettuce, tomato, and then they put the burger, and then they dress the other side of the bun and, then they put the onion on top of that, and they put the bun on it, so the meat really doesn't have any friction. You take a bite and it's almost in your lap. Julia explained to me that one part of the burger has to touch the bun and then you can build it from there."

▶ **Grilling fish wrong:** "The biggest mistake that people make is that the grill is too hot. It should be more like depending on what type of fish — steak or more of a filet," says the chef, who recommends a fish spatula for handling the delicate protein. And before you even fire up the grill, let your fish settle as you would meat. "Take your protein out of the refrigerator for at least 20 minutes, and let it just come up to room temperature. Then, brushing it with oil on both sides and then seasoning it is the key."

MEREDITH ENGEL
meredith.engel@metro.us

His grilling essentials

▶ **1. Emeril's Original Essence:** Lagasse's secret ingredient has a tangy, sweet, peppery taste. $3.79.

▶ **2. Bam! Burger Hamburger Seasoning:** "It's two tablespoons for a pound of meat. It's pretty amazing stuff." $3.79.

▶ **3. Emeril's Kicked Up Horseradish All Natural Mustard:** "I'm a mustard guy," the chef says. $2.69.

Available at grocery stores nationwide.

WHO DECIDES WHAT IS RIGHT AND WRONG??

"Not everyone who says to Me, 'Lord, Lord,' shall enter the kingdom of heaven, but he who does the will of My Father in Heaven..." **Matthew 7:21**

Moral issues are debated in social, religious and political settings. Who decides what is right and wrong? The president, the church, the majority, the individual. None of the above — if God exists, has spoken and holds people accountable. If you want to know what is right, don't ask for my opinion, look in the word of God. Teach and do the word!

Call for information or visit:

Upper West Manhattan Church Of Christ
Meeting at 891 Amsterdam Ave. @ 103rd
In the NY AYH Hostelling International.
For more information: Call — 212-729-8356
Web — www.NYCBibleTeacher.com

[NY Hostelling International]

Letters

letters@metro.us

Can we acknowledge sad Olympics past?

It will be exactly 40 years since the massacre of Israeli athletes during the Olympic Games, but still the Olympic Committee refuses to devote one minute of silence to their memories. That is quite disgusting, and with the inclusion of one minute of silence in the 2012 Olympics, that disgraceful disregard of murder during the world's most peaceful international activity will finally end — but only if you raise your voice to make it a reality. Please do.
DAVID KRONFELD, NEW YORK

They want to steal all that we've got

RE: "TITLING ENTITLEMENT": I see Sam Khoury is back in the letters, and he again lies about the plans of the Republicans. They always talk of Social Security as an entitlement program and they want to cut it now, even though it can pay full benefits for 25-plus years. It is most certainly part of the safety net, as it pays survivor and disability benefits. And forget waste — they want to stop us from drawing down the $3 trillion dollars we have loaned the government from our FICA payments, all of which went to pay for tax cuts to the rich and for wars against brown people. They've got our money, and they intend to keep it. **KEVIN DOWD, VIA E-MAIL**

Capitalism not to blame — or is it?

It is unfortunate, and probably deliberate, that jobs are being sent overseas by U.S. corporations. But it is useless to blame capitalism. Our economic system has given the most to our citizens as compared to any other system, especially socialism. Perhaps leftists would be happier in communist North Korea or maybe in a place like Jonestown where that socialist monster Jim Jones snuffed out 900 lives with his Marxism. Is this what leftists want? If so, maybe I can help them with the plane fare.
FRANK ST. GEORGE, EAST ROCKAWAY

Kelly Donnoe once again speaks of what I can only assume is another universe since it doesn't come close to matching the real facts. First off: Over the past few decades we have seen massive increases in American employee productivity, yet no increase in wages. Second: All the profit made from that increased productivity has gone right to CEOs and other top business executives in order to "retain the talent" that is solely responsible for massive losses, companies crumbling, billions in fraud and generally the destruction of the American economy and dream. Third: When 98 percent of a country lives in poverty the country lacks something needed for a strong economy — something called disposable income, which allows people to buy the products companies make, which is how a company makes profit. So Kelly Donnoe I would suggest you not only take an economics class, but you need to get up to speed on the facts of this universe, since we have seen for decades and especially recently that unions have been in decline — and with them, the size of the American middle class into poverty. Furthermore, during this decline the amount of money unions could pour into politics was dwarfed by business even before the Citizens United case. **DOUGLAS P BROWN II, VIA E-MAIL**

E-mail your letters: **letters@metro.us**

Keep them as brief as possible, preferably under 100 words.
Metro reserves the right to edit all letters.
Please include your name and contact information.

Horoscope

♊ Gemini **May 21-June 20.** Your instincts for spotting conditions that could produce gains for you are sharper than usual. You might not make a killing, but the more you find, the more it'll add up.
♋ Cancer **June 21-July 22.** Having marvelous leadership qualities allows you to quickly instill optimism and enthusiasm in others. You shouldn't have any trouble getting all working for a common cause.
♌ Leo **July 23-Aug. 22.** Although you may be a topic of discussion among your friends, there's no reason to be disturbed. If you could hear what they're saying, you'd be flattered.
♍ Virgo **Aug. 23-Sept. 22.** One secret to success is to give others what you desire, which would be a good course for you today. You've heard it before: If you want friends, be friendly. If you need help, aid others.
♎ Libra **Sept. 23-Oct. 23.** Something unusual might transpire that will be of enormous importance to you but not necessarily to anybody else — but don't let that stop you. You'll recognize it for its worth.
♏ Scorpio **Oct. 24-Nov. 22.** Bonds can be strengthened if you allow your companions the same freedom of expression that you expect from them. This simple rule has multiple benefits.
♐ Sagittarius **Nov. 23-Dec. 21.** Some of the time you spend with friends should be devoted to them instead of to you and your interests. If you make your friends feel important, they'll repay you in kind.
♑ Capricorn **Dec. 22-Jan. 19.** In order to do something successfully, you must first convince yourself that you're capable of it. Your limitations will only be as strong as you allow them to be.
♒ Aquarius **Jan. 20-Feb. 19.** A pending project can easily be concluded to your satisfaction if and when you develop a plan to do so. For positive results, utilize all of your bright ideas.
♓ Pisces **Feb. 20-March 20.** If you want to go out on the town with friends tonight, don't wait until the last minute. Contact your pals as early as possible to make the arrangements, before they have a chance to make other plans.
♈ Aries **March 21-April 19.** Don't grab the first item you see when shopping without first comparing prices and quality. Those small differences between one item and another could quickly add up.
♉ Taurus **April 20-May 20.** You're endowed with a winning combination of sound ideas and plenty of energy, but things won't just happen to you by chance. Have a game plan in hand. **BERNICE BEDE OSOL**

Across
1 Football player, e.g.
5 Go in reverse
9 Split
13 Algerian port
14 Waterloo resident
15 Arab chief
16 Prefix for "trillion"
17 Judd of country
18 Table salt
19 Lathered up
21 Haul around
22 Gratis
23 Duke or baron
25 Scare the chickens
27 Rare gem (2 wds.)
31 Jungle squawker
35 Arctic transport
36 Pre-Sat. shout
38 Goyas hang here
39 Monkey with
40 Cads
42 Southeast Asian
43 NBA's Shaquille
46 Hamilton-Burr clash
47 View from Innsbruck
48 Glued down
50 Parking-lot picnic
52 Small branch
54 Fictional pirate
55 Seethe
58 Library abbr.
60 Navy goat, for one
64 Pickling ingredient
65 Really stupid
67 Cornstarch brand
68 Prune
69 Firm refusal
70 Nervous swallow
71 Mini-pie
72 Take hastily
73 Keatsian output

Down
1 Scribbles down
2 Splittable cookie
3 Dear, in Venice
4 Chipped away
5 Feathery wrap
6 Errant GI
7 Existentialist author
8 Joust entrant
9 CB sign off (hyph.)
10 Epps or Sharif
11 Paddy crop
12 Dashiell contemporary
14 Not cursory (2 wds.)
20 Fair-hiring letters
24 Was furious
26 Comic caveman
27 35mm setting (hyph.)
28 Ms. Massey of old films
29 Point __ National Seashore
30 Mil. rank
32 __ lily
33 Conform
34 Rodeo gear
37 Good hoppers
41 More willowy
44 Try
45 Sleuth Archer
47 Once upon a time (2 wds.)
49 Scuba sport
51 Meadow
53 Lost cause
55 Quick
56 Bone by the radius
57 Sierra Club founder
59 Molten rock
61 Filth
62 Eye impolitely
63 Outperforms
66 Corn Belt st.

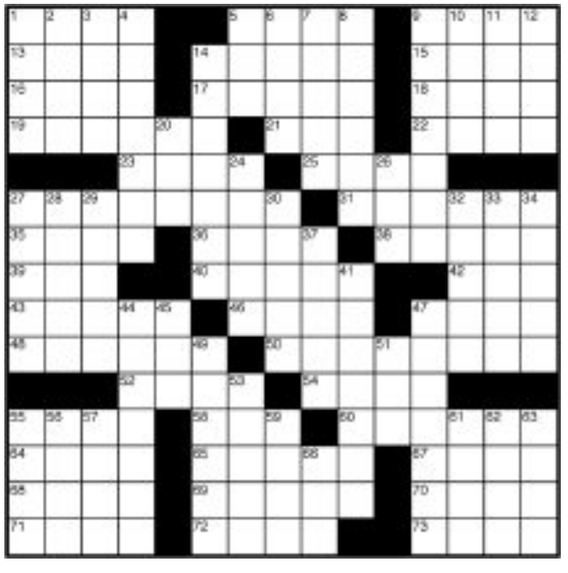

	7	4				5	3	
				9		2		1
2			5		3		7	
	5		7					8
8								5
4					2		1	
	3		1		6			4
9		8		7				
	1	2				7	5	

SUDOKU **LEVEL: EASY**

5					9	2		
		6	2	5		3		4
9	8				1	7		
	5					6		
1								3
		4					1	
		1	8				5	2
8		5		2	4	1		
		9	5					6

SUDOKU **LEVEL: HARD**

How to play Sudoku: Fill in the grid so that every row, every column and every 3x3 box contains the digits 1-9. There is no math involved. You solve the puzzle with reasoning and logic.

SUDOKU SOLUTIONS: WWW.METRO.US/PUZZLES

Solution to Thursday's crossword

To advertise – phone: 646-792-8034 email sales: advertising@ metro.us

METRO NEW YORK | Editor in Chief: Tony Metcalf **tony.metcalf@metro.us, @edinchiefmetro | Managing Editor:** Ron Varrial **ron.varrial@metro.us | City Editor:** Carly Baldwin **carly.baldwin@metro .us | Features Editor:** Amber Ray **amber.ray@metro.us, @amberatmetro | Sports Editor:** Mark Osborne **mark.osborne@metro.us | Deputy Features/Careers/Books/ Travel editor:** Dorothy Robinson **dorothy.robinson@metro.us | Home/Style editor:** Tina Chadha **tina.chadha@metro.us | Film/Tech editor:** Heidi Patalano **heidi.patalano@metro.us**
E-MAIL US: letters@ metro.us

As the world's largest global newspaper, Metro has more than 17 million readers in over 100 major cities in 17 countries • **Metro New York** 44 Wall St., New York, NY 10005 • **main:** 212-952-1500 • **sales fax:** 212-952-1505 •
National and Executive Sales Director Ed Abrams • **U.S. Circulation Director** Joseph Lauletta • **U.S. Marketing Director** Priscilla Arguinzoni • **e-mail sales:** advertising@metro.us • **distribution** e-mail: distribution@metro.us •
Advertisements appearing in Metro are published in good faith. Metro does not endorse and makes no representations about any of the advertising content appearing in its pages. Metro is not responsible for any loss or damage whatsoever resulting from readers using the services of its advertisers. Readers should exercise caution when replying to advertisements, especially those which require any form of payment, and, where necessary, should seek independent legal advice.

Certified Audit CAC of Circulations metro

3

Best in the NFL?

Jets head coach Rex Ryan made some waves on Wednesday when he said he thought this fall's defense could be as good as the 2009 team that finished first in the NFL in total defense and scoring defense. "That defense really came together, but I don't see any reason why it can't be that good," Ryan said.

- Ryan's charges were a little more restrained on Thursday. **"We have to play up to the level that we are capable of,"** Antonio Cromartie said. "We are just going out and doing the simple things right now, just trying to put all of the pieces together."
- "It's a very high bar. But this is New York, there's a lot of expectations and it's a tough crowd," David Harris said.

TOO MUCH TEBOW

▶ ESPN's Bruschi critical of Tebow talking to media ▶ QB: 'I just do what I'm told' ▶ Backup continues to steal spotlight from starter at minicamp

JEFF ZELEVANSKY/GETTY IMAGES

▶ Tebow, left, and Mark Sanchez have both gotten plenty of reps in minicamp this week.

Former New England Patriot and current ESPN analyst Tedy Bruschi may want Jets quarterback Tim Tebow to simmer down, but that doesn't appear likely to happen any time soon.

Earlier this week on ESPN's "NFL 32," Bruschi told Tebow to "Stop talking to the media so much" and that he only wanted to hear from quarterback Mark Sanchez, the Jets starter.

Since being traded to New York in mid-March, Tebow has been the most visible player on the Jets' roster even as the coaching staff has consistently said he's the team's backup quarterback.

True to form, Tebow chose not to weigh in on Bruschi's comments, instead taking the high road on Wednesday.

"To be honest, I just do what I'm told. I'm told on this day to talk to you so I'm going to talk to you. And to be honest, I just go about it however the Jets set it up — the rules that they want us to follow, who they want us to talk to, who they don't want us to talk to," Tebow said. "I don't get paid enough to make all those decisions. I just do what I'm told and try to do the best I can."

By contract, Tebow is required to regularly be available to the media for comments and since his arrival at the Jets he has generally spoken at least once a week during OTAs — most recently on Wednesday.

During this week of minicamp, Sanchez spoke to the media on Wednesday — the same day as Tebow — and backups Greg McElroy and Matt Simms both fulfilled interview requests at their lockers.

"I don't know that I'm out there talking," Tebow said. "I'm here talking to ya'll because that's what they want."

KRISTIAN DYER
sports@metro.us

"You'd figure that Bruschi would understand though — just that I just do whatever I'm asked to do."

TIM TEBOW, JETS QUARTERBACK, ON BRUSCHI CRITICIZING HIM

MANHATTAN
MURRAY HILL AREA
MITCHELL-LAMA RENTAL
STUDIO AND ONE BEDROOM WAITING
LISTS ARE BEING OPENED

	Unit Size*	Range
Income Limits	Studio	$16,680-$53,150*
	One Bedroom	$20,680-$59,800*
Monthly Rent	Studio	$417-$629**
	One Bedroom	$517-$770**

* Based upon the number of persons in household.
**Or 30% of gross income, whichever is higher.

Occupancy Standards:
Studio – One to Two Persons
One Bedroom – Two to Three Persons

Important Notice:
- APPLICANT MUST BE AT LEAST 18 YEARS OLD
- APPLICANT MUST BE FINANCIALLY RESPONSIBLE
- APPLICANT MUST MEET ALL ELIGIBILITY REQUIREMENTS
- ONE REQUEST ONLY PER APPLICANT
- ANY PERSON PLACING A DUPLICATE REQUEST WILL BE REJECTED
- MAIL POST CARD ONLY BY REGULAR MAIL
- REGISTERED AND CERTIFIED MAIL WILL NOT BE ACCEPTED
- ONLY REGULAR MAIL ACCEPTED
- POST CARDS MUST BE RECEIVED BY DATE INDICATED
- WAITING LIST WILL BE ESTABLISHED BY LOTTERY
- PREFERENCE WILL BE GIVEN TO DOCUMENTED VETERANS SELECTED IN THE LOTTERY
- POSTCARDS MUST BE RECEIVED BY JULY 13, 2012

MAIL POSTCARD TO:
P.O. BOX 1252
303 PARK AVENUE SOUTH
NEW YORK, NY 10010
POSTCARDS MUST BE RECEIVED BY:
JULY 13, 2012
Equal Housing Opportunity Supervised By
The NYC Department of Housing Preservation and Development and the
U.S. Department of Housing & Urban Development

NYC Department of Housing Preservation & Development
MICHAEL R. BLOOMBERG
Mayor
Mathew M. Wambua
Commissioner
www.nyc.gov/hpd
EQUAL HOUSING OPPORTUNITY

DENTAL CENTER
IN THE
CHRYSLER BUILDING
42ND AND LEXINGTON
Invisalign Special
$3999 for a full treatment
$2699 for an express treatment
Please call for a consultation appointment.
EMERGENCIES WELCOME
www.kakosiandental.com
888-711-0267
MetLife, Cigna, Aetna, Delta, Guardian, etc.
Coverage at 100% for U.N. Cigna PPO Members
0% Financing Available
for a limited time

RUSH
PASSPORTS & VISAS
- Passport Renewals original/photos
- All Visas–All Consulates
- DMV/ License Plates
10% Discount with this Ad
IT'S EASY INC
30 Rockefeller Plaza, N.Y. Concourse level –A licensed private service bureau. Pick-up and delivery available
itseasyservices.com
877-33-ITS EASY
CALL TODAY
24 Hour Service Available

NBA. Nets

▶ Wallace averaged 15.2 points, 6.8 rebounds and 3.1 assists per game for the Nets.

ROCKY WIDNER/NBAE/GETTY IMAGES

Were those 16 games worth it, Brooklyn?

According to reports, Nets forward Gerald Wallace has opted out of the final year of his contract and will now be an unrestricted free agent. Wallace would have made $9.5 million next season, but said in the past he wanted a long-term deal. He could still sign with the Nets, of course, but the team surrendered the No. 6 overall pick for Wallace with 16 games left in the season. The team went 6-10 with Wallace. Guard Deron Williams will likely opt out as well. METRO

Wilson stepping into hole vacated by Jacobs

The Giants wrapped up their spring portion of offseason workouts on Thursday and left feeling pretty good about their chances of defending the title.

But they are still left with questions about what to do with their overturned running back situation.

Sixth-year veteran Ahmad Bradshaw is still there — and ready to assume a larger role sans Brandon Jacobs — but after him there's very little certainty on the depth chart. Bradshaw is recovering from a stem cell procedure on his foot in February, but said he fully expects to be ready for training camp come July 26.

"I just want to take it slow [and] just see how my foot reacts to a lot of pounding," Bradshaw said, adding he has no further plans to see any doctors during the break.

While Bradshaw prepares to be a starter, the Giants' offensive staff have the task of finding a suitable backup. Smart money right now is on first-round pick David Wilson, who has impressed with his quick study and freakish athletic ability.

▶ Wilson

GETTY IMAGES

"I don't know if we've had a guy as explosive, regardless of the position, here."
OC KEVIN GILBRIDE, ON WILSON

"I don't know if we've seen quite the darting, the explosiveness in short bursts that we've seen with him," offensive coordinator Kevin Gilbride said. "That's kind of exciting to see."

For now, Wilson is working on his pass protection to fully earn the trust of his team.

"They know that I know what I have to do. It's not a mystery and something I just found out [because] I knew this since draft day," Wilson said when asked how he's adjusting to pro football's blitz schemes. "They tell me point-blank this is the blocking scheme and this is what I need to do. I can do it. I just need to show it during my reps."

TONY WILLIAMS
sports@metro.us

metro classifieds

in print & online

TO PLACE AN AD:
866-900-9473
CLASSIFED.METRO.US
NEWYORKCLASSIFIEDS@METRO.US

CLASSIFIED AD DEADLINE:
5PM TWO (2) BUSINESS DAYS BEFORE PUBLICATION

$ Jobs

Healthcare

JOBS/TRAINING
ACCESS CAREERS QUEENS
- HHA - Home Health Aid
- CNA - Nurses Aide
- EKG/PHLE/Pharmacy Tech
- Medical Assistant
- Ms Office/A+/Net+
- Accounting (Computerized)

NEW: PMP, Business Analyst & More
Call 718-263-0750
STUDENT VISAS @ LOW COST
On Queens Blvd Next to (E, F) Subway Stn.
8002 Kew Gardens Rd, Queens, NY
www.accessqueens.com

Security / Law Enforcement

SECURITY GUARDS WANTED Immediate Openings All Shifts Available U.S. Security Associates 1560 Broadway, Ste 1209 NY, NY Call - 212-391-6957

A BABY STEP TO WORK
Bilingual a +. Up to $500-$1,600Wk. No exp nec. Military a +. Will train. Call H.R. ★ 347-513-6697

Security / Law Enforcement

ACADEMIC / DOORMEN (F)
2 Positions available. FT/PT, up to $750/weekly. No Experience req'd.
Call 718-650-2587 or 917-272-8224

★★ ACCESS CONTROL SECURITY ★★
23 Guards wanted. No exp. FT/PT up to $19.50/hr. Open 24/7 212-470-6046

★★ ADVANCED ACCESS GUARDS ★★
All shifts avail. FT/PT, $12-$19/hr, no lic req'd. Start asap at 212-470-6223

CORP SECURITY SERVICES
Conducting interviews this wk only. No HS Diploma/GED Up to $720/wkly. Ms. McCourt 646-260-4916

FRONT DESK GUARDS
Wall St. location, no exp necessary. Pay up to $13.25 p/hour. Call Lt. Kelly 347-246-9305

★ Unlimited Security Consultants ★ Jobs avail in Tri-state area, no exp nec, w/train. Biling a +. Call 914-864-0422 or 0423 / 914-218-3460

ABATEMENT ★ LOBBY GUARDS
Immediate Hire ★ FT/PT $10-$27hr Corp Sites/Hotels/Medical Complex No exp, Will train, No HS/GED.
★★ CALL 212-209-3961 ★★

ABLE & ALL SECURITY GUARDS
Must have valid Security Guard Lic Immed $9/hr-17/hr Trinity Security Interviewing Daily: 1pm-3pm ONLY 469 7th Ave, 2nd floor Company Training req. For Appt. 347-330-3625 or 347-845-2628

Security / Law Enforcement

ABLE & READY GUARDS
Needed for immediate hire, FT/PT, up to $16.50/hr. No HSD/GED req'd. Call HR ★ 212-470-8796

ABSOLUTE GUARDS
For corporate bldgs in New York. No exp nec, will train if needed. Up to $18/hour. Call 212-470-5641

A BACK DOOR TO SUCCESS
Staffing corp. sites, no felonies allowed, pay up to $18/hr all positions avail. Call now at 917-280-7472

★ A BETTER CAREER IN SECURITY ★
Serious applicants only, up to $17.23/hr. FT/PT. HR# 212-470-4499

Transportation / Travel

★DRIVERS/School Bus FT/PT★
Immediate Hire! $500 HIRING BONUS. CDL C/P or B/P w/S Endorsement. 19A Certified A PLUS. Unlimited $$$ Potential. All 5 Boros. School routes & charter. 718-769-9800

DRIVERS WANTED
Immediate Hire with CDL
Access-A-Ride
All Shifts available
Monthly Attendance/Safety Bonus
Medical plan
Vacation/Personal/Holiday pay
Point reduction class accepted
Sedans and buses available
$500 Sign On Bonus
for pre-certified 19A drivers
Apply in Person 94-01 150th Street, Jamaica, Qns M-F 10-2
1 blk to E/J/Z line/Qns buses/L.IRR
www.professionalttransit.com

Transportation / Travel

★ DRIVER ★ BROOKLYN BUS CO. "CP-BP" lic. & BPS endrsmnt req'd. Will sponsor for B.O.ED cert. Apply: 1 Coffey St., Brooklyn. ☎ 718-832-0286

Training

10A AAAH @ CITY Mon-Sat Pre&Ann 16hrOJT*FireGd*Metal Det*A/Terror SG License Pkg*Pistol Lic Prep $395 212-957-1360*303 W.42 St #610 @8Av

10 A at Blue Steel Security Same Day Cert! Walk-in. Job-Plcmt 8hr/16hr/Ann/Loss Prev/CPR/FG/Anti terrorism/Metal Det/47hr-Armed Gun Lic Srvce-397 Bridge St. Call 347-463-9015

ADL Institute Offers Home Health Aide & CNA Training. We offer Placement assistance for all grads. PT/FT & evening classes. 718-349-8003

★ HOME HEALTH AIDE TRAINING ★
Program approved by NYS Dept of Ed. Call 718-323-3050

HOSPITAL JOBS AVAILABLE. NYSED Approved/LIC. Home Health Aide Training Nurses Aide Training. CALL 718-843-8449

EXTERMINATION/Termite Certification
NYS cert. 69 days. Jobs/biz Fin'l aid if qual. 24hr 718-205-0557/800-220-5494

General Help Wanted

ACTIVELY SEEKING
12 FT CUSTOMER RELATIONS REPS
$18/hr avg rate, no exp needed
Full Training Provided
Students Welcome
Scholarships Offered
To schedule an interview call
Brooklyn - 718-210-3635
Queens - 718-459-9634

Band Public Relations Specialist VICEROY MEDIA (55 Washington St. Brooklyn, NY) Identify/procure sponsorship, endorsements, branding opprts for artists. Promote brands thru online, print mediums incl advertising & cross promotions. Create, implement sponsorship deliverables / mktng campaigns to incr. artist brand awareness, service positive rtn on invstmnt to sponsors. Create viral, WOM interactive promo campaigns for artists (mobile/online/trad.) Work regularly w/ artists & report to mgmt team. BA/BS in Business/Mktng/PR, familiarity with music biz practices / mktng proced req. Resumes: jobs@controlny.com

AUTO MECHANIC WANTED
A & B, Tools, inspection lic. managerial skills helpful. Rockville Centre area. Call Al, 516-661-1914

WANT TO WORK FOR THE WORLD'S **LARGEST NEWSPAPER?**
COMMISSION SALESPEOPLE WANTED TO START IMMEDIATELY.
EMAIL RESUME TO JENNIFER.CLARK@METRO.US

General Help Wanted

★★ DELIVERY PERSON WITH CAR ★★
Park Slope, Bklyn. Call after 4pm wkdays, all day Saturday 718-499-4610

ELEVATOR MECHANICS NY/NJ Co Elev repairs, modernization, constr Immediate 75 teams, exp. traction, hydraulic 212-960-8554, 973-600-5779

Elevator Service Mechanic & Helper
Bronx location. Must be exp'd. Valid drivers lic & refs req'd. Good benefits. Fax 718-365-7496

★ PORTERS (TEMPORARY) $15/hr. ★
for EASTSIDE HIGHRISE BLDG
Fax Resumes To: 212-447-5436

PLACE A LEGAL/ PUBLIC NOTICE:
Name Changes, Liquor Licenses, Sidewalk Café
Call for quote.
646-792-8013
or
jim.colarusso@metro.us

General Help Wanted

General Help Wanted

State Bank of India
460 Park Avenue, New York, NY 10022

HIRING

STATE BANK OF INDIA, NEW YORK BRANCH IS LOOKING TO HIRE SUITABLE CANDIDATES FOR THE POSITION OF ENTRY-LEVEL CLERKS.

Candidates should possess minimum educational qualifications of High School Diploma or equivalent and be capable of working in a computerized environment. Work experience in a commercial Bank is desirable. The position carries annual compensation of $23400 plus group life insurance, health & dental insurance and 401K benefits. **Responses may please be submitted to vppna.nyb@statebank.com on or before June 22, 2012.**

Those who have applied earlier need not apply.
(SBI NEW YORK IS AN EQUAL EMPLOYMENT OPPORTUNITY ORGANIZATION)

"I FEEL LIKE A FISH WITH NO WATER."
–JACOB, AGE 5
DESCRIBING ASTHMA

Ad Council
You know how to react to their asthma attacks. Here's how to prevent them.
1-866-NO-ATTACKS
EVEN ONE ATTACK IS ONE TOO MANY.
For more information log onto www.noattacks.org or call your doctor.
EPA

SEARCH IT.
FIND IT.
BUY IT.
metro classifieds

DIRECTORY
Legal Services
To place an ad call Jennifer Clark at 646-792-8042 or email jennifer.clark@metro.us

Live Life without Debt
Overwhelmed by credit card debt?
Bankruptcy can be your new start
Free Consultation Low Fees, Installments
Personal, Caring Service
Restart Your Financial Future!
Jay Simon Attorney
718.222.4619
32 Court Street, Suite 805, Bklyn
Call Today, Change Tomorrow

metro health

YOU CAN GET PAID *to* **HELP FIND A CURE!**
Find medical research studies at **health.metro.us**
Enroll in a study today and help the medical community find cures.
TO PLACE AN AD CONTACT BRETT LURMAN at 646-792-8008 or BRETT.LURMAN@METRO.US

DO YOU HAVE ASTHMA?
Asthmatics Needed For Research Study!
VISITS & COMPENSATION:
- Completing screening visit: $50
- Completing study visit & bronchoscopy: $200
- Completing blood draw 2 days after bronchoscopy: $50

IRB APPROVED PROTOCOL #0005064440
Call the DEPARTMENT OF GENETIC MEDICINE at WEILL CORNELL MEDICAL COLLEGE for Information: (646) 962-2672

ACCIDENTS?
CAR ACCIDENTS • MEDICAL MALPRACTICE • SLIP & FALL ACCIDENTS
CONSTRUCTION ACCIDENTS • WORKERS' COMP • LEAD PAINT POISONING
• ALL OTHER ACCIDENTS •
DOCTORS ON CALL TO REVIEW YOUR CASE
FREE CONSULTATION • NO FEE UNLESS WE WIN YOUR CASE
(212) 889-2808 | RORY M. SHECTMAN, ESQ
445 PARK AVE., 9TH FL. NEW YORK, NY 10022

DIRECTORY
Health & Beauty
To place an ad call Jennifer Clark at 646-792-8042 or email jennifer.clark@metro.us

EGG DONORS WANTED PAYING $8,000
Call today to see if you qualify 718-283-6588 or ngalan@genesisfertility.com
All information is kept confidential

metro classifieds

in print & online

TO PLACE AN AD:
866-900-9473
CLASSIFED.METRO.US
NEWYORKCLASSIFIEDS@METRO.US

CLASSIFIED AD DEADLINE:
5PM TWO (2) BUSINESS DAYS BEFORE PUBLICATION

IMPORTANT INFORMATION:
All classified advertising is subject to the terms and conditions of the applicable Metro Classified rate card and to approval and acceptance at Metro U.S. option. Metro US reserves the right to edit, reject, cancel or reclassify an ad, and reserves the right to convert any classified advertising to alternative formats for use and publication in other Metro U.S. publications. It is the advertiser's sole responsibility to check each ad the first day it is published. Metro U.S. assumes no responsibility for any reason, for any error or omission in any ad.

Real Estate/Sale

PUBLISHERS NOTE
All real estate advertising herein is subject to the Federal Fair Housing Act of 1968 and state and local fair housing laws. The Fair Housing Act makes its illegal to advertise any preference, limitations or discrimination on the basis of race, color, religion, sex, handicap, familial status, or national origin or an intention to make any such preference, limitation or discrimination. State or local laws may make unlawful advertising that discriminates on the basis of age, marital status, or sexual orientation. Metro US will not knowingly accept any advertising for real estate which violates the law. The law requires that all dwellings advertised are available on an equal opportunity basis. If you have any questions regarding housing discrimination, call the Long Island Housing Services at 1(800) 660-6920 in Long Island or the Anti-Discrimination Center at (212) 346-7600 in New York City. To file a complaint call HUD toll-free at (800) 669-9777 or the New York City Commission on Human Rights at (212) 306-7500

Homes

Belmont Vic Brand new 2 fam brk, 4/3 brs duplex, 4 bth, hdwd flrs, granite kit, ss appls, 2 laundry rms, pvt drv, bkyd. $429K Owner 917-753-0037

EAST 217th St.
3 family brick, 2/2/3 Br,
Walk in fin bsmt with full bath.
By owner 516-902-5108

Wakefield ★ Reduced!! For Sale
Renov Brick 1 Fam, 3 br Duplex,
2 ba, Granite Count, Fin Bsmt, Gar,
Min Dp $12,600 Owner 917-359-9776

WEST 164th St. New construction.
2 family brick, 3/2 Br, 2 full baths
in each apt. Fin bsmt. Near stadium.
By owner 516-902-5108

Wickham Ave ★ For Sale Brand
New Luxury Brick 2 Fam Fully
Det, 6 br, 5 Ba, HVAC, Driveway,
Min Dp $21,000. Owner 917-510-7005

Canarsie Fully renov 2 fam brk, 3/3,
3 bths, fin bsmt, pvt drvwy, balcony.
Near all. Low downpayment. No
closing cost. Owner 718-755-2135

CANARSIE Sat, June 16th★1-5PM
OPEN HOUSE
1263 E. 85th St. (Aves L & M)
2 Fam, $515K Neg. Agent 917-407-0449

Homes

104 St Albans Great Buy!
1 fam det brk, 3 BRs, 2 full baths.
lge kit, full bsmt Low DP Ask $225K.
Agent Nadine 347-543-2995

Bellerose Terrace L-g, lux renov
1 fam det 4 br, 3 bth, granite eik fin
bsmt, pvt drvwy, gar. Only 3.5% dn.
No closing cost. Owner 347-236-8685

EAST ELMHURST
2 family brick det, 6/6, 2 full bths,
$5000 OC. Hablamos Espanol
Call Maybell 718-300-7057

JAMAICA: 2 Fam 2/2 BR, hdwd flrs,
LR EIK full bath ea flr, fin'd bsmnt,
1 car garage, new boiler, nr all.
$339K, motivated owner 347-219-7993

★ JAMAICA FORECLOSURE ★
Bank Owned Huge 2 fam brk 3/3,
3 bths, fin bsmt w/ose, drvwy,
$239,000 Owner Rep. 347-289-9533

LAURELTON FORECLOSURE
Bank Owned 1 fam brk det 4 br, 2 bth, fin bsmt, corner prop, drvwy gar. $229K Owner 347-289-9533

ST. ALBANS FORECLOSURE
Bank Owned 1 fam 4 brs, 2 Bths,
fin bsmt w/ose, drvwy, $209,000
♥ Owner Rep ♥ 347-289-9533 ♥

★★ St. Albans Gov't Program ★★
Newly renov 1 fam det brk, 3 brs,
2.5 bths, fin bsmt, pvt drvwy. FHA
avail. Owner pays cc. 347-581-2675

Real Estate Wanted

I Buy Houses CASH!
Quick Sale – Fair Price
914-237-1418

Real Estate/Rent

Apartments

Boston Road 1 & 5 BR Apts Available
Sec 8 ok. Fully Renovated.
Call Owner Roberta 914-632-1230

Essex County, New Jersey
APTS FROM $625!
Gym - Parking - Laundry
973-859-9143 NO FEE
www.MapleGardens.com

Fordham Hill & Yankee Stadium
Elevator - Laundry - Garage
1 BEDROOM'S from $899
Call Rental Office 646-810-4999
RentTheBronx.com NO FEE

OPEN HOUSE
GR CONCOURSE & ALL AREAS
View bldgs; 6/14 thru 6/20
Renovated Apts • No Brokers Fee
2781 Gr Concourse 1916 Gr Concourse
Refs req'd. Call for locations
The Morgan Group 914-574-5405

Parkchester/Grand Concourse Vic
1 BR apt, walk-up bldg. Renov.
Kit/Bth, nr Trans & School. Sec 8 OK.
Owner Roberta 914-632-1230

Southern Bronx Locations Immediate
1, 2 & 3 BR Apts Avail. Newly Renov
Units, Lge Open Flr Space.
$709/mo & up. Owner 718-620-1345

Apartments

FRANKLESTEIN TIMBERGER REALTORS **FTRE**
Bronx Apartments for Rent www.ftre.com
Newly renov, new windows & appliances
Call 914-472-5077 or 1-800-262-6699

CONEY ISLAND MERMAID AVE.
1 BR Apt. Newly Renovated. No Fee.
$900/mo rent + sec. req'd. Credit Ck.
Call Owner 9am-5pm 718-266-7007

EAST FLATBUSH & CANARSIE
★ Studio $800 ★ 1 Bdrm $850
★ 2 Bdrms $1250 ★ 3 Bdrms $1500
★ 4 Bdrms $1800 ★ Credit & Refs Ck.
UNIQUE HOMES 718-941-1390

★E. Flatbush & Brooklyn All Areas ★
★ Studios $850 & Up ★1 BRs $900 & Up
★2 BRs $1200 & Up ★ 3BRs $1400 &Up
C-21 ACHIEVERS 718-758-0600

FAR ROCKAWAY Nr Nassau Co.
Nice 3 rms (1 BR) in well-kept, secure, elev Bldg, nr LIRR, A Train &
Shops $1035/mo. Owner 718-375-6302

FAR ROCKAWAY Studio Apt,
$850/mo. Gas/Elect Incl. 1 mo rent +
1 mo sec. Credit & Refs Ck.
Principals Only. Owner 516-435-9997

HOLLIS- 2 Br, Lr, kitchen 1 bath
$1300 heat & hot water incl.
2 months sec & 1 mo rent, No Pets
Call owner 718-464-1122

JERSEY CITY 2 BR APT FOR RENT
5 Wade St. corner of Ocean. Close to
trans, schools & shops. $950/MO. Heat
Included. CALL OWNER 718-581-4997

Brooklyn/Bronx Apartment Building Rental Available
NO Fee! NO Fee!
Immediate Occupancy on ALL
Studios, 1, 2, 3 Bedrooms
Fully Renovated:
Upgraded Kit/Bathroom
Hardwood Floors
New Appliances
Freshly painted
MUST MEET INCOME REQUIREMENTS
FOR VIEWING PLEASE CONTACT
347-413-2911
24 hrs Security Surveillance. Onsite Superintendent

BRONX
1 BEDROOM APTS, Starting at $925
Transp. near by.
Call 212-752-2670
After 5pm Sat., Call 718-644-4098.

NO BROKER FEE · IMMEDIATE OCCUPANCY
PARKCHESTER SPRING SPECIAL
LIMITED NUMBER OF 1 BEDROOM
RENTAL APTS ONLY $985 per mo
SPACIOUS 2BRs AS LOW AS $1325 per mo
On site shopping, restaurants, offices, even a movie theatre. 30 minutes to midtown via #6 subway or express buses.
SEE MODEL APTS & PREMIER APTS AT OPEN HOUSE:
TUES & THURS · 5PM-7:45PM
SAT · 9AM-12:45PM
APPLY ONLINE TODAY
or schedule an appt for an Open House visit **718-412-4696**
www.parkchesternyc.com

Apartments

QUEENS STUDIO and 1 BEDROOM APTS. Near Transportation Call 212-752-2670 from 9am-5pm.

Commercial

SOUTH BX Hunts Point Ave &
Longwood Ave. Store fronts for rent.
Other locations available. Close to
subway, prices neg. Call 718-620-1345

Miscellaneous

187th Street Very Large Furnished
room, nr Yeshiva Univ. Share Kit &
Bath. Female prf'd. Owner 8-11am
4-10pm leave clear mesg. 212-740-8656

★★★★ RIVERSIDE DRIVE ★★★★
Fully Furnished Room with Refrigerator. Cable & telephone ready.
Female pref. Call 3-8pm 646-533-4224

BROWNSVILLE • Furnished Room
w/Frig & Microwave, Totally Renov
Cable Ready + Internet, $175wk
+ 2 wks sec. Owner 646-533-4246

FLATBUSH: Furn Rm, share ba, no
cooking, utils incl. Non-smoking
Male pref. no pets, $525/mo +1 mo
security. Owner 917-687-7056

MT VERNON LARGE FURNISHED ROOM
$225/wk. Prvt bath, 2 wks security.
★★ Call Owner 973-810-6235 ★★

Rooms

All Manhattan & Bronx
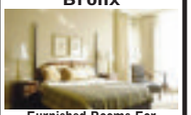
Furnished Rooms For Rent!Cable/Internet Ready! Move In Today! All Utilities Inc. Just $125/wk! call us Today: 212-368-2685

100's Available, All Boroughs
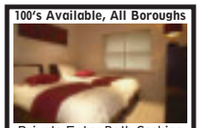
Private Entry Bath Cooking
1 Person/2 Person $125wk/up
room rentals 212-697-3962

Affordable Furnished Rooms in Manhattan

Utilities Included
Same Day Move In
Cable, TV, Internet
No Credit Check
$125 per week
Call 212-862-0457

Services

Psychic

SHEIKH SALEEM
917.254.6647
MYSTICAL AFRICAN MEDIUM & SPIRITUALIST SOLVES ALL YOUR ISSUES, LOVE SPECIALIST, REUNITE LOVERS, BUSINESS, JOB, COURT, LUCK, BLACK MAGIC, PROTECTION, IMPOTENCY, IMMIGRATION, ETC. ENGLISH AND FRENCH SPEAKING.
QUICK RESULTS

Phone Services

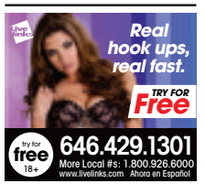

Careers

HIGH SCHOOL DIPLOMA FROM HOME
6-8 weeks accredited
Get a Diploma! Get a Job!
Call 24/7 for free brochure
1-800-264-8330
www.diplomafromhome.com
Benjamin Franklin High School

Legal Notices

NOTICE IS HEREBY GIVEN that a license, Serial #1263880, for Beer & Wine has been applied for by the undersigned to sell Wine & Beer at retail in a restaurant under the Alcoholic Beverage Control Law at: 46-22 Kissena Blvd., Flushing, NY 11355. For on premise consumption. Qilin Fuzhou Food Inc.

NOTICE IS HEREBY GIVEN that a license, Serial # 1263812, for Beer & Wine has been applied for by the undersigned to sell Wine & Beer at retail in a restaurant under the Alcoholic Beverage Control Law at: 333 7th Avenue., New York, NY 10001. For on premise consumption. Tas Bakery Inc.

NOTICE OF FORMATION of Evergreen Music LLC. Arts. Of Org. filed with the Sec'y of state of New York (SSNY) on 5/11/12. Office location: NY County. SSNY designated as agent of LLC upon whom process against it may be served. SSNY shall mail process to: 450 West 31st St, NY, NY, 10001. General purposes.

NOTICE IS HEREBY GIVEN, PURSUANT TO LAW that the Department of Consumer Affairs will hold a Public Hearing on Wednesday, June 20, 2012 at 2:00 p.m. at 66 John Street, 11th floor, on a petition from Brats Und Bier, Inc.. to establish, to maintain, and operate an unenclosed sidewalk cafe at 4702 30th Avenue in the Borough of Queen for a term of two years.

REQUESTS FOR COPIES OF THE PROPOSED REVOCABLE CONSENT AGREEMENT MAY BE ADDRESSED TO: DEPT. OF CONSUMER AFFAIRS, ATTN: FOIL OFFICER, 42 BROADWAY, NY, NY 10004.

Careers

Notices

Public Notices

COMMUNITY MEETING ANNOUNCEMENT-Public discussion of new charter school in East Harlem

East Harlem Tutorial Program is applying to open a second charter school, Scholars Academy II. Join us for a public community meeting to learn more and voice your opinion on Friday, June 15 at 4:00 pm at 1573 Madison Avenue (Jackie Robinson Complex) on the 4th floor. Come let your voice be heard!

For Sale

Miscellaneous

★★ I BUY ANTIQUES, GOLD, ★★
SILVER, OLD FURNITURE,
PAINTINGS, OLD TOYS, TRAINS &
COSTUME JEWELRY. 718-843-0628

$$CASH PAID$$
Buying diabetic test strips, nicotine patches and gum. We beat all competitor's prices.
All day dropoff/pickup.
Call 646-400-5270

Pets

Dog Grooming Special $40
Bath/Haircut 20lbs and under. Mats Extra. Day/Sat/Evening. (Limited Offer) American Academy of Pet Grooming. Call for appointment. 212-686-3890

♥ ADORABLE YORKIE PUPPIES ♥
CALL TRACY 718 236-1515

★★ SHIH-TZU PUPPIES ★★
Toy & Imperial Sizes, All Colors
Call 718 236-7567

Jobs

Customer Service

Lobby Attendant
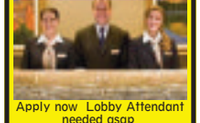
Apply now Lobby Attendant needed asap staffing for corporate buildings in manhattan/no exp needed
pay up to $24.75 per hour call HR DEPT (212)470-2762 OR (212) 470-0503 Accepting calls from 6am to 11pm

Miscellaneous

Business Opportunity-Owner/Operator-Open House (Manhattan-All neighborhoods)
Deliver newspapers as an Owner/Operator under agreement with our company. Reliable P/T delivery drivers needed - New York Times, Wall Street Journal and many more.

All deliveries are in Manhattan. Early morning 3AM to 7AM, 7-days/week. Must have dependable car. Earn up to $1,000+/month. Opportunities for additional income.

Open House Tuesday & Thursday at 1AM-Start work that morning! at 43-34 32nd Place Long Island City, NY 11101 (bet Skillman Avenue and Queens Blvd--minutes from 59th St Bridge--plenty of parking).

Must have DRIVER'S license, SOCIAL security CARD, REGISTRATION and CAR INSURANCE CARD to begin work on the same DAY and start earning $$ immediately! For more information, please call 1-646-277-3795

PERMAY AGENCY 50 Positions
Grill Men, Deli Men, Dishwasher,
Cook, Cashier, Domestic, Hskeepers. Fee 718-764-6650 718-672-9832

Airline Now Hiring. Major Airline at JFK, LaGuardia, & Newark Airports Now Hiring. NO EXPERIENCE NECESSARY. $14 to $22/hr + benefits. Call 212-629-1777. FEE

Healthcare

RN's / LPN's / RN Supv / CNA's / PCA's
PCT's / Psych Techs & Chart Reviewers
WHITE GLOVE PLACEMENT
Hospitals & Nursing Homes
All Boros, L.I. & Westchester
All Units & All shifts. FT/PT
Paying the highest rates
Instant Daily Pay/Direct Deposit
OPEN HOUSE MON-THURS
85 Bartlett St Bklyn NY
Tel 718-387-8181 Fax 718-387-8359
www.whitegloveccare.com

Are You HHA?
Looking to upgrade?
Patient Care Technician
CNA (Nurse Aide)
EKG & Phlebotomy
Pharmacy Technician
Medical Billing & Coding, CPR
ACCESS CAREERS
25 Elm Pl, Suite 201
Brooklyn, NY 11201
718-643-9060
www.AccessCareers.Edu
We Accept All Vouchers
Job Placement Assistant
Classes Starting Soon
CALL NOW, (Open 7 Days)

OPEN HOUSE
Hands on Career Training
MEDICAL ASSISTANT
Financial Aid, Scholarship Available if qualified
Lowest Tuition Fee in State
Call Now
718 643 9060
www.AccessCareers.Edu

RESERVE YOUR SPACE
DEADLINE: two (2) business days prior to publication at noon. **866-900-9473**
metro classifieds

SHOP 8AM-10PM FRIDAY & 8AM-11PM SATURDAY. HOURS MAY VARY BY STORE.

VISIT MACYS.COM AND CLICK ON *STORES* FOR LOCAL INFORMATION.

REMEMBER, FATHER'S DAY IS JUNE 17.

BIGGEST ONE DAY SALE

& OUR LOWEST PRICES OF THE SEASON ON SELECTED ITEMS STOREWIDE

SATURDAY IS THE DAY! PREVIEW DAY IS TODAY!

MORNING SPECIALS

8AM-1PM BOTH DAYS

FREE SHIPPING AT MACYS.COM with $99 online purchase. NO PROMO CODE NEEDED; EXCLUSIONS APPLY.

SPECIAL 60% OFF

TANKS & SHORTS

Special $8-12.80. Reg. $20-$32, after special $12-19.20. **Only at Macy's.** From Karen Scott. Misses & petites; women's prices slightly higher.

★WebID 676310.

SPECIAL EXTRA 15% OFF

SWIMWEAR

Special 14.45-$51. Reg./Orig.* $34-$120, after special $17-$60.Shown: Kenneth Cole Reaction®. ★WebID 641419.

SPECIAL 60% OFF

SPORTSHIRTS

Special $18. Reg. $45, after special 22.50. **Only at Macy's.** Selections from Club Room & Alfani. S-XXL.

SPECIAL 19.99

DRESS SHIRTS OR TIES

Reg. 49.50, after special 24.99. **Only at Macy's.** From Alfani & Club Room.

SPECIAL 39.99

DIAMOND** HOOPS

Reg. $160, after special $60. 1/4 ct. t.w.‡ in 18k gold over sterling silver (★WebID 615146), sterling silver (★WebID 615148) or 18k rose gold over sterling silver (★WebID 615147) by Victoria Townsend.

SPECIAL BUY 1, GET 1 FREE

CLEARANCE HANDBAGS

Special 3.60-$186 ea. + 1 free. Orig.* $18-$248 ea., after special 4.50-$124. ea. Crossbodies, satchels, more.

SPECIAL 199.99

ALFANI RED

Only at Macy's. Slim-fit suit separates. Jacket. **Special 129.99.** Reg. $360, after special 164.99. ★WebID 301929. Pants. **Special $70.** Reg. $135, after special $85.

SPECIAL 60% OFF

MEN'S CASUAL PANTS

Special $26. Reg. $65, after special 34.99. From Haggar®. Waists 30-42. ★WebID 400660.

SPECIAL $79

CULTURED FRESHWATER PEARLS

Reg. $500, after special 187.50. 100" 7-8mm. endless strand. ★WebID 221829.

14.99 AFTER $10 REBATE SPECIAL 24.99

YOUR CHOICE KITCHEN ELECTRICS

Reg. 39.99-44.99, after special 29.99. Bella Rocket blender, #13330 (★WebID 330413), coffeemaker, #13600 or more.

SPECIAL 40% OFF

ALL STAND MIXERS

Special 209.99- 359.99. Reg. 349.99- 599.99, after special 279.99-449.99. From left: KitchenAid® Artisan #KSM150 (★WebID 77589) & Pro Mixer #KP26.

SPECIAL 59.99

BOSTONIAN

Reg. $98, after special 79.99. Men's dress oxford. ★WebID 221171.

SPECIAL $199

DIAMOND RING

Reg. $600, after special $225. 1/2 ct. t.w.‡ in sterling silver. ★WebID 659011.

SPECIAL 60% OFF

9- & 12-PC. COMFORTER SETS

Special 108.99-143.99. Reg. $300-$400, after special 149.99-199.99. Only at Macy's. Queen or king. Shown: Cherry Lane by Martha Stewart Collection™. ★WebID 524932.

SPECIAL 70% OFF

ALL MEMORY FOAM

Special 17.99-143.99. Reg. $60-$480, after special 29.99-239.99. Pillows & mattress toppers from Martha Stewart Collection™ & Home Design (★ WebID 418392).

SPECIAL 59.99

5-PC. LUGGAGE SET

Reg. $200, after special 99.99. **Only at Macy's.** From Tag Fairfield II. ★WebID 584029.

★macy's WOW! $10 OFF

ALL SALE & CLEARANCE APPAREL AND SELECT HOME ITEMS!

$10 OFF

YOUR PURCHASE OF $25 OR MORE.

VALID 6/15 OR 6/16/12 'TIL 1PM.
LIMIT ONE PER CUSTOMER. CANNOT BE USED ON SPECIALS OR SUPER BUYS.

Excludes: Everyday Values (EDV), specials, super buys, shoes for her, furniture, mattresses, floor coverings, rugs, electrics/electronics, cosmetics/fragrances, gift cards, jewelry trunk shows, previous purchases, special orders, selected licensed depts., special purchases, services, macys.com. Cannot be combined with any savings pass/coupon, extra discount or credit offer, except opening a new Macy's account. Dollar savings are allocated as discounts off each eligible item, as shown on receipt. When you return an item, you forfeit the savings allocated to that item. This coupon has no cash value and may not be redeemed for cash, used to purchase gift cards or applied as payment or credit to your account. Purchase must be $25 or more, exclusive of tax and delivery fees.

00016802107518020115

OR, USE YOUR MACY'S SAVINGS PASS AND TAKE AN EXTRA $10 OFF **8AM 'TIL 1PM FRIDAY OR SATURDAY**

SAVINGS PASS DISCOUNT DOES NOT APPLY TO SPECIALS.

the magic of ★macy's.com

BLOG

Fine jewelry specials are only available at stores that carry fine jewelry. Free item is at time of purchase & must be of equal or lesser value than purchased item; returns must include the purchased & free item. ➤ REG./ORIG.* PRICES ARE OFFERING PRICES & SAVINGS MAY NOT BE BASED ON ACTUAL SALES. SOME ORIG. PRICES NOT IN EFFECT DURING THE PAST 90 DAYS. ONE DAY SALE PRICES IN EFFECT 6/15 & 6/16/2012. "Our lowest prices" refers to Macy's summer season from May 1-July 31, 2012. *Intermediate price reductions may have been taken. **May contain rose-cut diamonds. ‡All carat weights (ct. t.w.) are approximate; variance may be .05 carat. Jewelry photos may be enlarged or enhanced to show detail. Fine jewelry at select stores; log on to macys.com for locations. Almost all gemstones have been treated to enhance their beauty & require special care, log on to macys.com/gemstones or ask your sales professional. Rebate is a mail-in offer; allow 4-6 weeks for delivery; in CT, RI & PR, and in Dade & Broward Counties, FL, rebate is given at the register. Extra savings are taken off already-reduced prices; "special" prices reflect extra savings. Specials & clearance items are available while supplies last. Clearance items will remain at advertised prices after event. Advertised merchandise may not be carried at your local Macy's & selection may vary by store. Prices may be lowered as part of a clearance. Prices & merchandise may differ at macys.com. Luggage & electric items shown carry warranties; **to see a mfr's warranty at no charge before purchasing,** visit a store or write to: Macy's Warranty Dept., PO Box 1026, Maryland Heights, MO 63043, attn: Consumer Warranties. ★Enter the WebID in the search box at **MACYS.COM** to order. N2050028.

OPEN A MACY'S ACCOUNT FOR EXTRA 20% SAVINGS THE FIRST 2 DAYS, UP TO $100, WITH MORE REWARDS TO COME. Macy's credit card is available subject to credit approval; new account savings valid the day your account is opened and the next day; excludes services, selected licensed departments, gift cards, restaurants, gourmet food & wine. The new account savings are limited to a total of $100; application must qualify for immediate approval to receive extra savings; employees not eligible.

TEENS – Get the facts on taking care of your sexual health

Preventing a pregnancy or sexually transmitted disease

THE TWO BEST WAYS TO PROTECT YOURSELF ARE TO: 1) not have sex or to 2) use a CONDOM every time you have sex + BIRTH CONTROL if you are at risk for pregnancy

FOR YOUNG MEN:

Always use a condom to prevent pregnancy and STDs, including HIV.

- Use a condom every time you have sex, even when your partner is using another birth control method.
- Make sure you know how to use a condom before you have sex. To find out how, go to **nyc.gov, keyword: "condom"** or go to **www.facebook.com/nyccondom**.

FOR YOUNG WOMEN:

Hormonal birth control methods are safe and, when used correctly, almost 100% effective in preventing pregnancy. Hormonal options include:

- Birth control pills ("The Pill")
- Patch (Ortho-Evra)
- Vaginal ring (NuvaRing)
- Injection you get every three months (Depo-Provera)
- Implant that lasts up to three years (Implanon)
- IUD (intrauterine device) that works for up to five years (Mirena). (A non-hormonal, copper IUD, ParaGard, works for up to 10 years.)

Make sure your partner uses a condom, too, to prevent STDs, including HIV.

Emergency contraception (EC), known as the "morning-after pill," prevents pregnancy after unprotected sex or if a condom breaks but you have to act fast!

- EC works best when taken as soon as possible after unprotected sex; it works within five days after unprotected sex.
- Teens can get EC free at some health centers or with a prescription that can be filled at a pharmacy. If you're 17 or older, you can also buy it over the counter at a pharmacy.

YOU HAVE THE RIGHT

It's your choice whether or not you have sex.

No one — not even a boyfriend or girlfriend — has the right to pressure or force you to have sex. Almost half of all teens wait until they leave high school before having sex. Even if you've had sex before, you can always change your mind and say no.

Teens in New York State have the right to get sexual health services on their own without the permission or knowledge of parents, guardians, boyfriends, girlfriends, relatives, teachers or anyone else.

Call 311 to find confidential sexual health services near you. Many places will see teenagers for free or very low cost.

To learn more, go to nyc.gov and search for "NYC Teen"

Only condoms will protect you from HIV and other STDs

“my condoms + her birth control”

If you’re having sex, use **BOTH**

to help prevent pregnancy, HIV & STDs

For free, confidential clinics search NYC Teen on nyc.gov or call 311

SCAN TO FIND A CLINIC

©2012 New York City Department of Health and Mental Hygiene
Funding was made possible (in part) by cooperative agreement #5U58DP002902-02 from the Centers for Disease Control and Prevention (CDC).

NYC Health

Michael R. Bloomberg | Mayor
Thomas Farley, MD MPH | Commissioner